SPECIAL PUBLICATION

February 1986

Ear Training Manual For Musicians

NAVEDTRA 10243

Notice: NETPDTC is no longer responsible for the content accuracy of the NRTCs.

For content issues, contact the servicing Center of Excellence: Center for Service Support (CSS Athens); (706) 355-7501, Ext. 7642 or DSN: 354-7501, Ext. 7642

DISTRIBUTION STATEMENT A: Approved for public release; distribution is unlimited.

ACKNOWLEDGEMENT

The contents of this Special Publication were furnished by the courtesy of the United States Army.

DISTRIBUTION STATEMENT A: Approved for public release; distribution is unlimited.

PREFACE

Special Publications (SPs) are manuals or catalogs that provide information of general benefit and career development. SPs have **no** associated assignments or tests.

The *Ear Training Manual for Musicians* provides a basic reference on rhythm, pitch, and melody. This SP is available ONLY in electronic Portable Document Format from the following web site: https://www.advancement.cnet.navy.mil

Refer questions about this SP to:

COMMANDING OFFICER
SCHOOL OF MUSIC
ATTN TRAINING OFFICER
1420 GATOR BLVD
NORFOLK VA 23521-2617

DSN: 253-7509
COMM: 757-462-7509
FAX: DSN 253-4836/COMM (757) 462-4836

Sailor's Creed

"I am a United States Sailor.

I will support and defend the Constitution of the United States of America and I will obey the orders of those appointed over me.

I represent the fighting spirit of the Navy and those who have gone before me to defend freedom and democracy around the world.

I proudly serve my country's Navy combat team with honor, courage and commitment.

I am committed to excellence and the fair treatment of all."

EAR TRAINING

CONTENTS

Page

CHAPTER 1. 1-1
Section I: The Divided Beat in Simple Time.
Section II: The Major Triad in Numeral Notation.

CHAPTER 2. 2-1
Section I: The Divided Beat in Compound Time.
Section II: The Major Triad in Staff Notation.

CHAPTER 3. 3-1
Section I: The Subdivided Beat in Simple Time.
Section IIA: The Minor Triad in Numeral Notation.
Section IIB: The Minor Triad in Staff Notation.

CHAPTER 4. 4-1
Section I: The Subdivided Beat in Compound Time.
Section II: Major and Minor Scale Activities.

CHAPTER 5. 5-1
Section I: Syncopation Involving Beat and Divided Beat in Simple and Compound Times.
Section II: Intervals and Triads.

CHAPTER 6 6-1
Diatonic Major and Minor Melodies in Simple and Compound Times with Divided Beat and Leaps of Thirds in Tonic Triad.

CHAPTER 7 7-1
Diatonic Major and Minor Melodies in Simple and Compound Times with Subdivided Beat and Leaps of Thirds and Fourths.

CHAPTER 8 8-1
Diatonic Major and Minor Melodies in Simple and Compound Times with Syncopation and Leaps of Thirds, Fourths, Fifths, Sixths, and Octaves.

CHAPTER 9 9-1
Non Diatonic Melodies in Simple and Compound Times with Divided Beat, Subdivided Beat, and Syncopation. Melodies Contain Leaps of Thirds, Fourths, Fifths, Sixths, and Octaves.

APPENDIX A A-1
Time Beating Patterns

APPENDIX B B-1
Counting System

APPENDIX C C-1
Performance Procedures

APPENDIX D D-1
Performance Guidelines

CHAPTER ONE

Section I

PART I

1

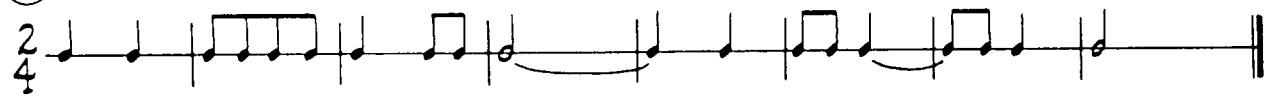

2

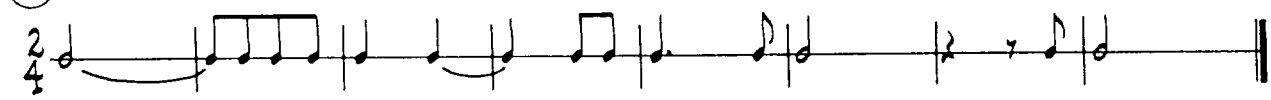

3

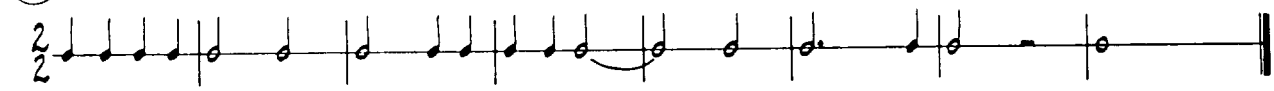

4

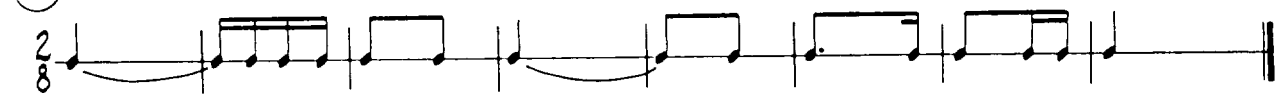

PART II

1

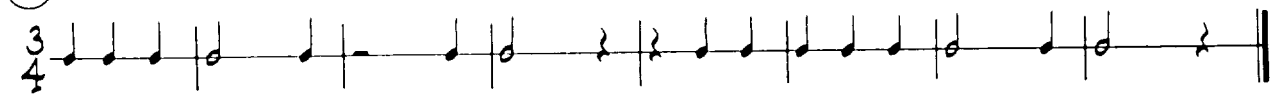

2

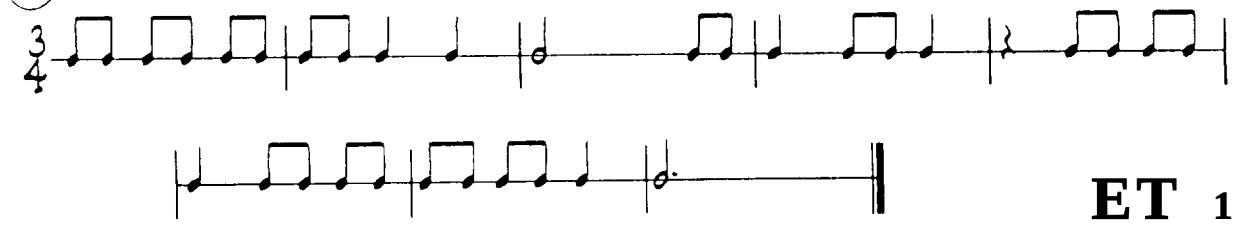

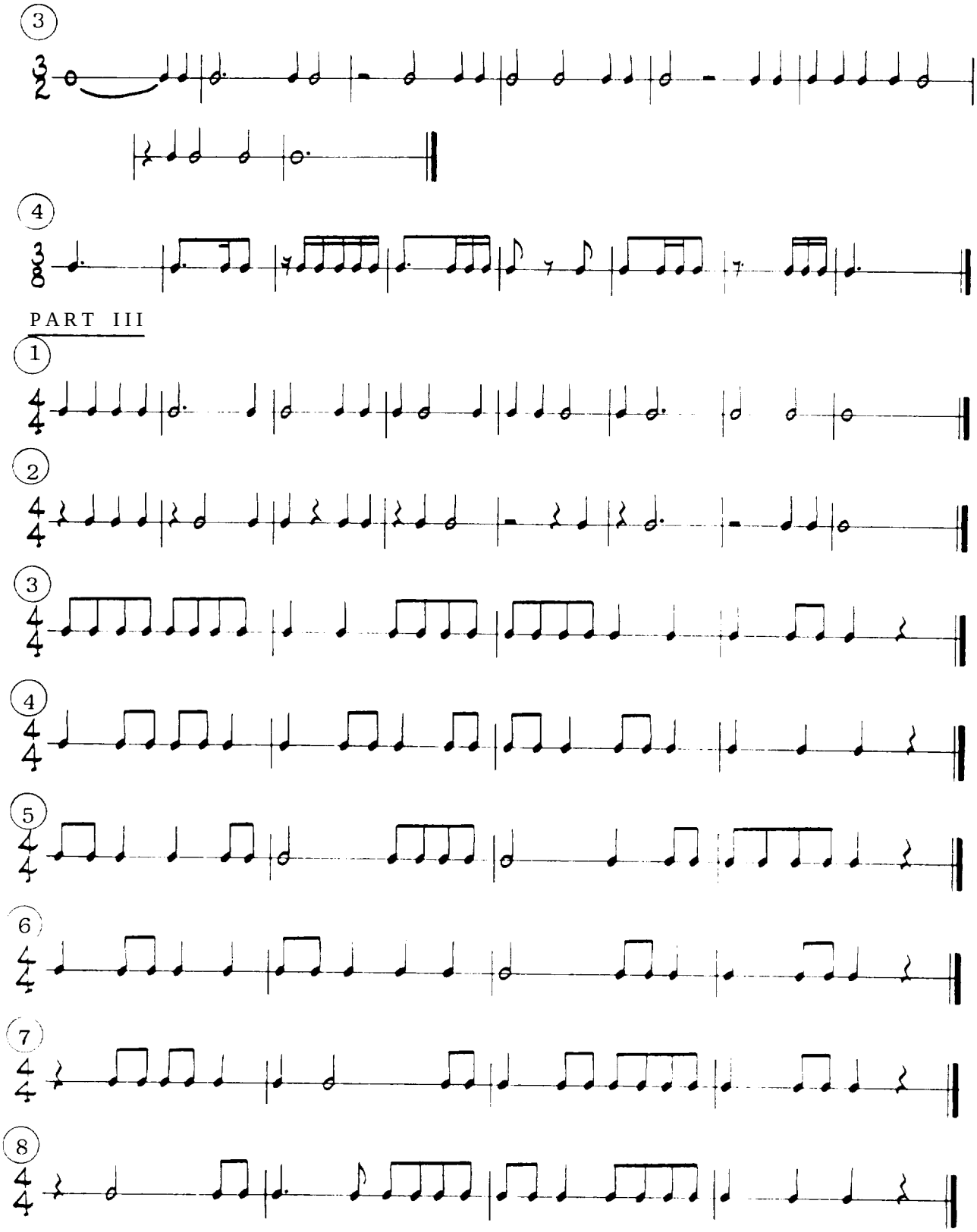
3
4
PART III
1
2
3
4
5
6
7
8

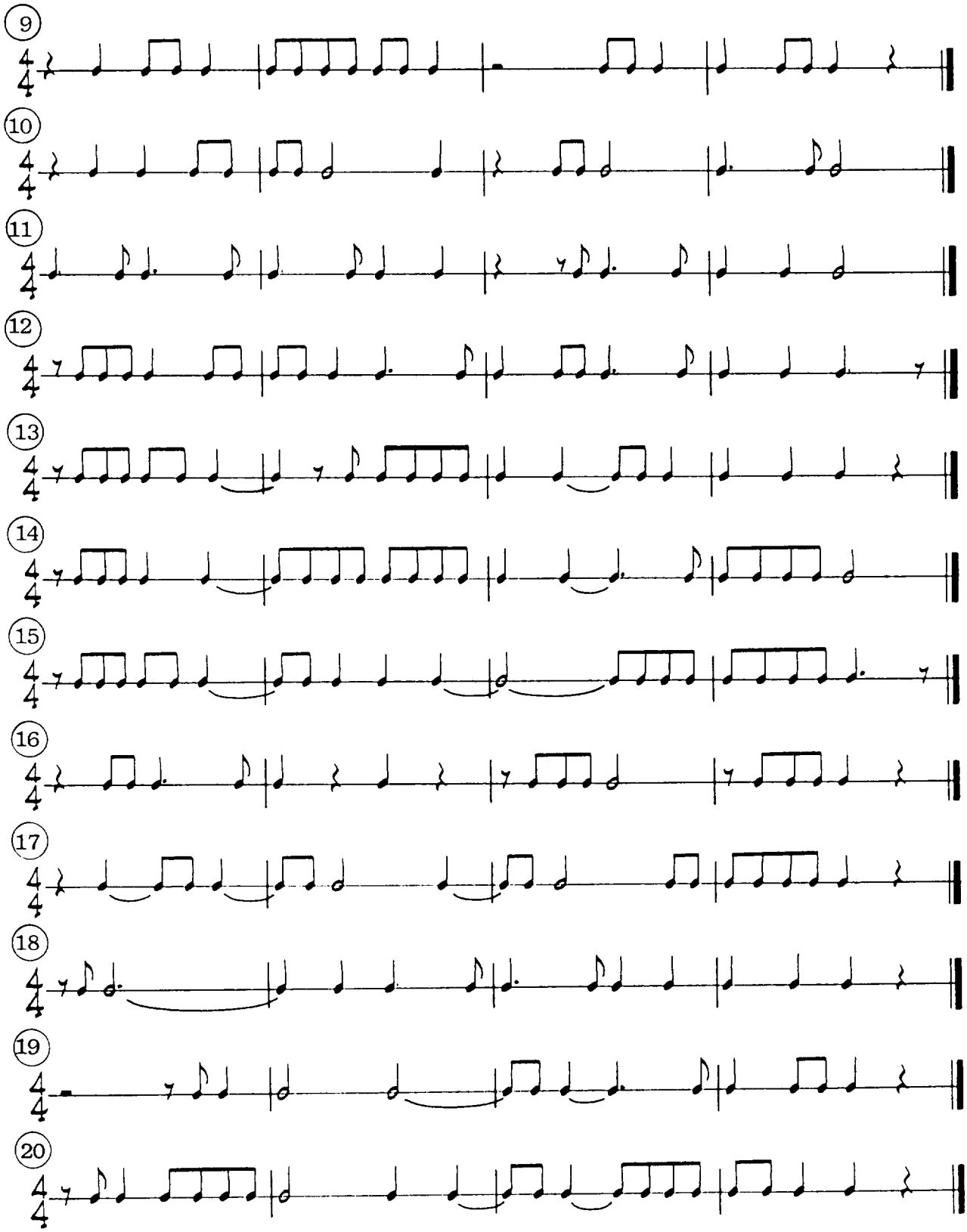
9
10
11
12
13
14
15
16
17
18
19
20

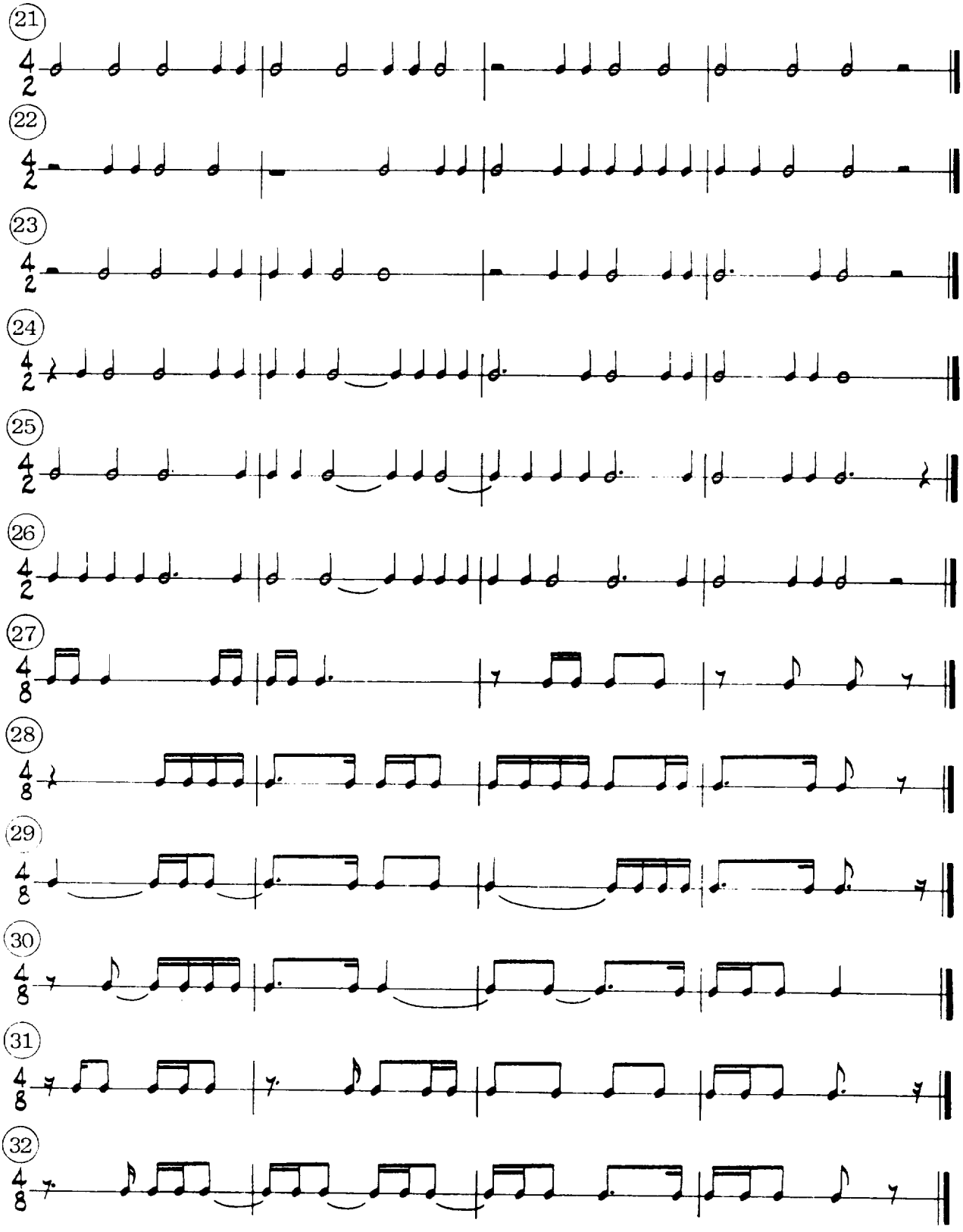

ET 1-4

Section II

LIST I

(1)
1 3 1
1 5 3
3 5 1
5 1 5
1 3 5 3

(2)
1 5 1
3 1 5
5 3 1
3 1 3
1 3 5 1

(3)
1 3 5
3 5 3
5 1 3
5 3 5
3 5 1 3

LIST II

(1)
1 3 1 3
3 1 5 3
5 3 5 1
1 3 1 5
5 1 5 1

(2)
5 1 3 1
3 5 3 1
3 1 3 1
5 3 1 3
1 5 1 3 1

(3)
1 5 1 3
3 5 1 5
5 3 5 3
1 5 3 1
3 1 3 1 3

(4)
1 5 1 5
3 1 3 5
5 3 1 5
5 1 3 5
3 5 1 3 1

(5)
1 5 3 5
3 5 3 5
3 1 5 1
5 1 5 3
3 5 1 5 3

LIST III

(1)
1 3 5 1 3
1 5 3 1 3
3 1 5 3 1
5 1 5 3 5
5 3 5 1 5

(2)
3 1 3 1 5
5 1 5 3 5
5 1 3 1 5
3 1 5 1 3
1 5 1 5 3

(3)
5 3 5 1 3
1 5 3 1 3
3 1 3 5 3
3 5 1 3 5
1 3 1 5 1

(4)
1 3 5 1 5
5 3 1 3 1
3 1 3 5 1
1 3 5 3 1
1 5 3 5 1

(5)
5 1 3 5 3
1 3 1 3 5
5 3 1 5 3
5 1 3 1 3
1 5 1 5 1

(6)
3 5 3 5 1
5 1 5 1 5
1 5 3 1 5
3 1 5 3 5
5 1 5 3 1

(7)
1 3 1 3 1
3 5 1 5 1
5 1 3 5 1
5 3 5 3 1
3 5 3 1 5

(8)
1 3 5 3 5
3 5 3 1 3
3 1 5 1 5
1 3 1 5 3
5 3 1 5 1

(9)
5 3 1 3 5
5 1 5 1 3
5 3 5 3 5
3 5 3 5 3
1 5 1 3 5

LIST IV

(1)
1 3 $\overline{5}$
3 $\overline{5}$ 5
5 1 $\overline{5}$
8 5 3

(2)
1 3 8
3 5 8
5 8 5
8 1 5

(3)
1 5 8
3 8 1
5 $\overline{5}$ 1
8 1 3

(4)
1 5 $\overline{5}$
3 $\overline{5}$ 1
5 3 $\overline{5}$
8 5 1

(5)
1 8 1
3 5 $\overline{5}$
5 $\overline{5}$ 5
$\overline{5}$ 3 5
8 5 8

(6)
1 $\overline{5}$ 5
3 8 5
5 $\overline{5}$ 3
$\overline{5}$ 5 $\overline{5}$
8 3 1

(7)
1 $\overline{5}$ 3
3 $\overline{5}$ 3
$\overline{5}$ 1 5
$\overline{5}$ 5 3
8 1 $\overline{5}$

(8)
1 8 5
$\overline{5}$ 5 1
5 1 8
$\overline{5}$ 5 8
1 $\overline{5}$ 1

LIST V

(1)
1 3 $\overline{5}$ 1
3 1 $\overline{5}$ 1
5 1 $\overline{5}$ 3
$\overline{5}$ 1 3 5
8 5 3 1

(2)
1 3 $\overline{5}$ 3
3 $\overline{5}$ 1 3
5 1 $\overline{5}$ 1
$\overline{5}$ 1 $\overline{5}$ 5
8 1 3 1

(3)
1 3 5 8
3 $\overline{5}$ 5 3
5 8 5 8
1 $\overline{5}$ 3 5
5 1 8 5

(4)
1 5 8 5
5 1 $\overline{5}$ 5
$\overline{5}$ 5 3 1
8 5 8 1
3 5 $\overline{5}$ 5

(5)
1 $\overline{5}$ 3 1
3 $\overline{5}$ 5 1
5 3 1 $\overline{5}$
$\overline{5}$ 5 3 $\overline{5}$
5 $\overline{5}$ 1 5

(6)
1 $\overline{5}$ 5 3
3 1 $\overline{5}$ 3
5 $\overline{5}$ 3 1
$\overline{5}$ 1 5 3
1 8 5 1

(7)
3 $\overline{5}$ 5 $\overline{5}$
5 3 $\overline{5}$ 1
$\overline{5}$ 5 3 5
3 $\overline{5}$ 3 $\overline{5}$
$\overline{5}$ 5 $\overline{5}$ 1

(8)
1 $\overline{5}$ 5 $\overline{5}$
3 1 $\overline{5}$ 5
5 8 5 3
$\overline{5}$ 3 1 5
5 3 1 8

(9)
1 5 8 1
3 5 8 1
5 8 5 1
$\overline{5}$ 3 1 3
8 1 3 5

(10)
1 5 3 $\overline{5}$
5 3 $\overline{5}$ 3
$\overline{5}$ 1 $\overline{5}$ 1
8 1 5 8
1 $\overline{5}$ 1 5

(11)
1 3 $\overline{5}$ 5
3 5 3 $\overline{5}$
$\overline{5}$ 3 5 $\overline{5}$
8 1 5 3
3 5 $\overline{5}$ 1

(12)
1 5 1 $\overline{5}$
3 5 $\overline{5}$ 3
5 3 $\overline{5}$ 5
$\overline{5}$ 3 $\overline{5}$ 1
5 1 5 $\overline{5}$

(13)
1 5 $\overline{5}$ 3
3 $\overline{5}$ 3 1
$\overline{5}$ 3 $\overline{5}$ 3
8 3 5 8
$\overline{5}$ 3 5 3

(14)
1 5 $\overline{5}$ 1
3 $\overline{5}$ 1 5
5 $\overline{5}$ 5 1
$\overline{5}$ 3 $\overline{5}$ 1
$\overline{5}$ 3 1 $\overline{5}$

(15)
1 $\overline{5}$ 1 3
3 1 8 5
5 $\overline{5}$ 1 5
$\overline{5}$ 1 3 1
8 3 5 1

(16)
1 3 5 $\overline{5}$
5 $\overline{5}$ 3 1
5 $\overline{5}$ 1 3
$\overline{5}$ 1 3 $\overline{5}$
1 8 5 3

(17)
3 5 1 $\overline{5}$
5 $\overline{5}$ 5 3
$\overline{5}$ 1 5 1
8 5 8 5
3 1 3 $\overline{5}$

(18)
3 $\overline{5}$ 1 $\overline{5}$
5 $\overline{5}$ 1 $\overline{5}$
$\overline{5}$ 3 $\overline{5}$ 5
5 1 3 $\overline{5}$
$\overline{5}$ 5 $\overline{5}$ 3

(19)
1 5 $\overline{5}$ 5
3 $\overline{5}$ 3 5
5 $\overline{5}$ 5 $\overline{5}$
$\overline{5}$ 3 5 1
$\overline{5}$ 3 5 $\overline{5}$

(20)
1 $\overline{5}$ 5 1
3 5 8 5
5 1 3 $\overline{5}$
$\overline{5}$ 1 3 $\overline{5}$
8 5 1 3

LIST VI

(1)
1 5 1 $\overline{5}$ 3
3 5 1 $\overline{5}$ 3
5 1 3 $\overline{5}$ 1
$\overline{5}$ 3 1 $\overline{5}$ 1
8 5 8 5 8

(2)
1 $\overline{5}$ 1 3 5
3 1 $\overline{5}$ 5 3
5 $\overline{5}$ 1 3 5
$\overline{5}$ 5 1 $\overline{5}$ 3
8 1 5 8 5

(3)
1 5 1 $\overline{5}$ 1
3 5 $\overline{5}$ 3 1
5 1 $\overline{5}$ 5 3
$\overline{5}$ 1 $\overline{5}$ 5 3
8 3 5 8 1

(4)
1 $\overline{5}$ 1 $\overline{5}$ 5
3 1 3 $\overline{5}$ 3
5 1 3 $\overline{5}$ 3
$\overline{5}$ 3 1 $\overline{5}$ 3
8 3 5 8 3

(5)

1	3	$\overline{5}$	5	$\overline{5}$
3	$\overline{5}$	1	$\overline{5}$	5
5	3	$\overline{5}$	1	3
$\overline{5}$	1	3	$\overline{5}$	3
8	5	8	5	3

(6)

1	3	1	$\overline{5}$	5
3	5	8	5	8
5	8	1	3	1
$\overline{5}$	3	$\overline{5}$	1	3
3	1	5	8	3

(7)

1	5	1	$\overline{5}$	5
3	1	$\overline{5}$	5	$\overline{5}$
5	3	$\overline{5}$	5	3
$\overline{5}$	5	1	$\overline{5}$	1
8	5	8	5	1

(8)

1	8	5	8	1
3	5	8	5	3
5	1	$\overline{5}$	5	$\overline{5}$
$\overline{5}$	3	$\overline{5}$	5	$\overline{5}$
8	3	1	8	5

(9)

1	3	$\overline{5}$	5	1
3	1	5	8	5
5	$\overline{5}$	5	3	1
$\overline{5}$	3	$\overline{5}$	5	3
8	1	8	5	1

(10)

1	3	5	8	3
3	5	1	$\overline{5}$	5
5	1	5	8	1
$\overline{5}$	1	$\overline{5}$	5	$\overline{5}$
8	1	8	5	3

(11)

1	$\overline{5}$	1	5	3
3	1	5	8	1
5	3	$\overline{5}$	5	1
$\overline{5}$	3	1	$\overline{5}$	5
8	3	5	8	5

(12)

1	3	5	3	$\overline{5}$
3	5	8	5	1
5	$\overline{5}$	5	3	$\overline{5}$
$\overline{5}$	5	1	$\overline{5}$	5
8	5	1	3	$\overline{5}$

(13)

1	5	3	$\overline{5}$	1
3	1	$\overline{5}$	3	1
5	$\overline{5}$	1	5	3
$\overline{5}$	1	$\overline{5}$	3	1
8	5	1	8	5

(14)

1	$\overline{5}$	5	3	5
3	$\overline{5}$	5	3	$\overline{5}$
5	3	5	3	$\overline{5}$
$\overline{5}$	3	$\overline{5}$	5	1
3	1	3	$\overline{5}$	5

(15)

1	3	5	$\overline{5}$	3
3	1	5	3	$\overline{5}$
5	3	$\overline{5}$	5	$\overline{5}$
$\overline{5}$	5	3	1	$\overline{5}$
3	$\overline{5}$	3	5	$\overline{5}$

(16)

1	$\overline{5}$	3	1	5
3	5	3	$\overline{5}$	3
5	$\overline{5}$	5	3	5
$\overline{5}$	1	5	3	$\overline{5}$
3	$\overline{5}$	5	3	5

(17)

1	5	$\overline{5}$	3	1
3	1	5	1	$\overline{5}$
5	1	5	1	$\overline{5}$
$\overline{5}$	5	$\overline{5}$	3	1
1	5	3	$\overline{5}$	3

(18)

1	$\overline{5}$	3	1	3
3	5	3	$\overline{5}$	5
5	3	5	$\overline{5}$	3
$\overline{5}$	1	3	$\overline{5}$	5
1	$\overline{5}$	1	$\overline{5}$	1

(19)

1	8	1	3	5
3	$\overline{5}$	3	1	5
5	$\overline{5}$	3	1	5
$\overline{5}$	3	5	3	$\overline{5}$
1	8	1	5	8

(20)

1	5	$\overline{5}$	5	1
3	1	5	$\overline{5}$	3
5	$\overline{5}$	3	1	3
$\overline{5}$	5	3	$\overline{5}$	1
1	3	$\overline{5}$	1	5

(21)

1	5	$\overline{5}$	1	5
3	5	$\overline{5}$	3	1
5	1	5	$\overline{5}$	1
$\overline{5}$	1	5	1	$\overline{5}$
3	$\overline{5}$	3	$\overline{5}$	1

(22)

1	8	1	5	3
3	$\overline{5}$	3	$\overline{5}$	3
5	3	5	8	3
$\overline{5}$	3	5	$\overline{5}$	3
3	1	5	$\overline{5}$	5

(23)

1	3	1	8	5
3	$\overline{5}$	3	1	3
5	$\overline{5}$	1	$\overline{5}$	1
$\overline{5}$	5	3	$\overline{5}$	5
3	$\overline{5}$	1	$\overline{5}$	1

(24)

1	$\overline{5}$	1	3	$\overline{5}$
3	5	$\overline{5}$	5	1
5	8	1	5	8
$\overline{5}$	1	5	$\overline{5}$	3
3	5	$\overline{5}$	1	5

ET 1-8

25

1	$\overline{5}$	3	$\overline{5}$	1
3	$\overline{5}$	1	3	1
5	3	$\overline{5}$	1	5
$\overline{5}$	5	$\overline{5}$	3	1
5	$\overline{5}$	1	3	$\overline{5}$

26

1	5	$\overline{5}$	5	3
3	1	$\overline{5}$	5	1
5	$\overline{5}$	3	5	$\overline{5}$
$\overline{5}$	3	$\overline{5}$	3	1
5	$\overline{5}$	3	$\overline{5}$	1

27

1	$\overline{5}$	1	5	1
3	5	$\overline{5}$	1	3
5	8	1	5	3
$\overline{5}$	5	$\overline{5}$	5	1
5	$\overline{5}$	1	5	1

28

1	$\overline{5}$	3	$\overline{5}$	3
3	1	8	5	1
5	3	1	8	5
$\overline{5}$	1	5	$\overline{5}$	5
5	$\overline{5}$	3	$\overline{5}$	3

29

8	5	8	5	8
1	3	$\overline{5}$	1	$\overline{5}$
3	5	3	1	8
5	3	$\overline{5}$	1	$\overline{5}$
$\overline{5}$	5	3	$\overline{5}$	3

30

8	1	5	8	5
1	5	$\overline{5}$	1	$\overline{5}$
3	$\overline{5}$	5	$\overline{5}$	1
5	$\overline{5}$	3	$\overline{5}$	5
$\overline{5}$	3	$\overline{5}$	1	5

31

8	3	5	8	1
1	$\overline{5}$	3	$\overline{5}$	5
3	5	$\overline{5}$	5	3
5	1	5	$\overline{5}$	5
$\overline{5}$	5	$\overline{5}$	1	5

32

8	3	5	8	3
1	3	$\overline{5}$	3	5
3	$\overline{5}$	1	5	1
5	3	$\overline{5}$	3	5
$\overline{5}$	1	$\overline{5}$	5	1

33

1	5	$\overline{5}$	5	$\overline{5}$
3	1	$\overline{5}$	1	5
5	$\overline{5}$	3	5	1
$\overline{5}$	3	$\overline{5}$	3	$\overline{5}$
1	$\overline{5}$	5	$\overline{5}$	1

34

1	8	3	5	1
3	5	1	5	$\overline{5}$
5	1	$\overline{5}$	1	5
$\overline{5}$	5	$\overline{5}$	5	3
3	5	$\overline{5}$	1	$\overline{5}$

35

1	$\overline{5}$	1	3	$\overline{5}$
3	$\overline{5}$	3	5	3
5	3	5	8	5
$\overline{5}$	3	5	$\overline{5}$	1
5	3	$\overline{5}$	3	$\overline{5}$

36

1	3	$\overline{5}$	3	$\overline{5}$
3	$\overline{5}$	3	1	$\overline{5}$
5	1	8	5	1
$\overline{5}$	5	1	5	$\overline{5}$
$\overline{5}$	3	$\overline{5}$	1	$\overline{5}$

37

1	5	1	5	$\overline{5}$
3	$\overline{5}$	3	5	$\overline{5}$
5	8	5	8	5
1	3	5	$\overline{5}$	5
$\overline{5}$	3	5	$\overline{5}$	5

38

1	$\overline{5}$	3	5	3
3	5	$\overline{5}$	1	5
5	1	$\overline{5}$	1	5
3	$\overline{5}$	3	5	$\overline{5}$
$\overline{5}$	5	$\overline{5}$	1	5

39

1	8	5	8	5
3	5	$\overline{5}$	5	$\overline{5}$
5	$\overline{5}$	3	5	3
5	$\overline{5}$	3	5	$\overline{5}$
$\overline{5}$	3	$\overline{5}$	3	5

40

1	$\overline{5}$	3	1	$\overline{5}$
3	$\overline{5}$	3	5	1
5	3	5	$\overline{5}$	5
$\overline{5}$	5	$\overline{5}$	1	$\overline{5}$
$\overline{5}$	5	$\overline{5}$	5	$\overline{5}$

41

1	$\overline{5}$	5	$\overline{5}$	3
1	3	1	3	$\overline{5}$
3	$\overline{5}$	5	$\overline{5}$	3
5	$\overline{5}$	5	$\overline{5}$	3
$\overline{5}$	5	1	3	$\overline{5}$

42

1	5	1	3	$\overline{5}$
1	5	1	8	5
3	5	1	3	$\overline{5}$
5	1	$\overline{5}$	3	5
3	$\overline{5}$	1	3	$\overline{5}$

CHAPTER TWO

Section I

PART I

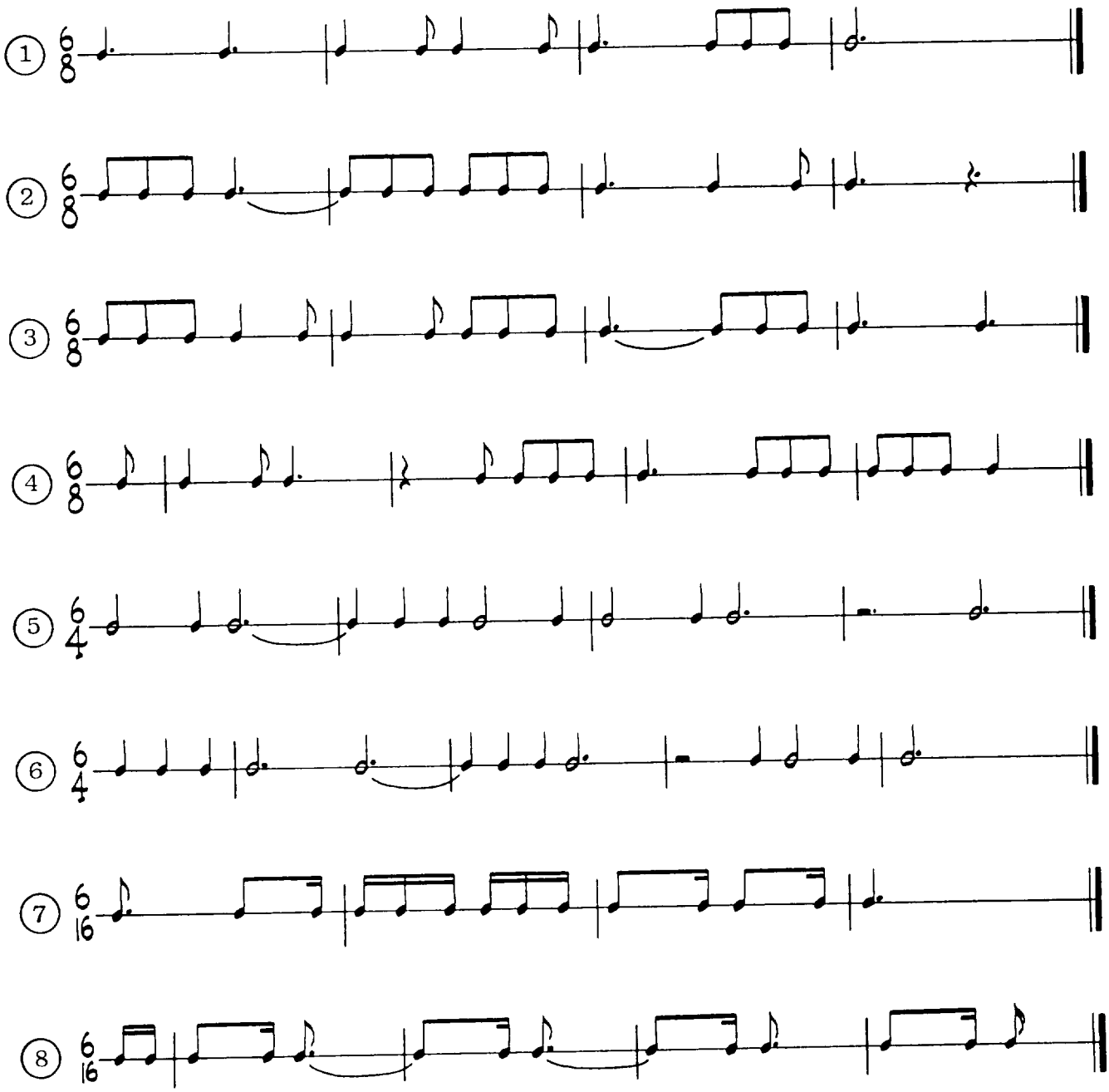

PART II

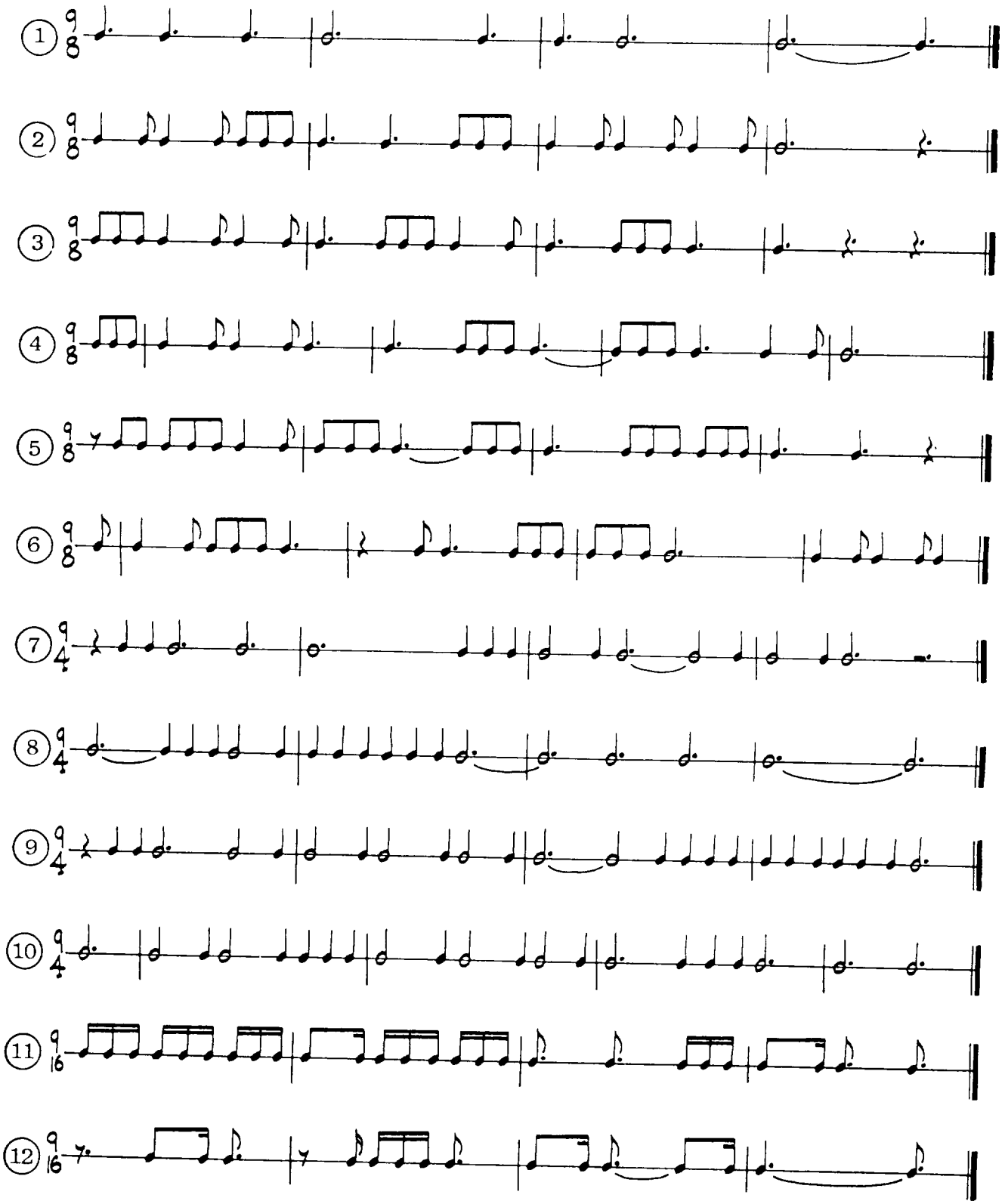

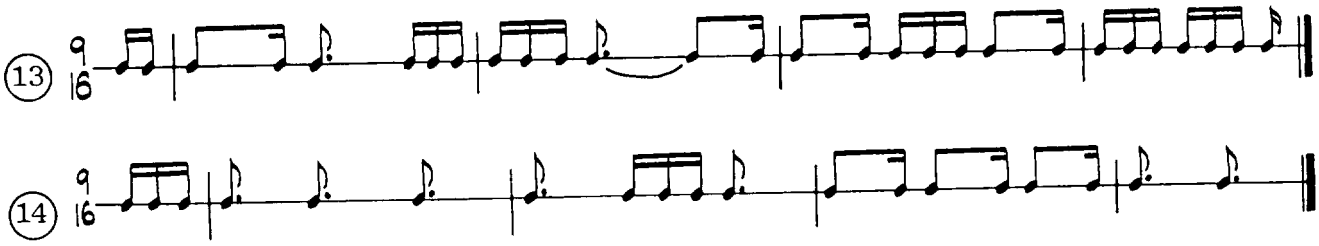

PART III

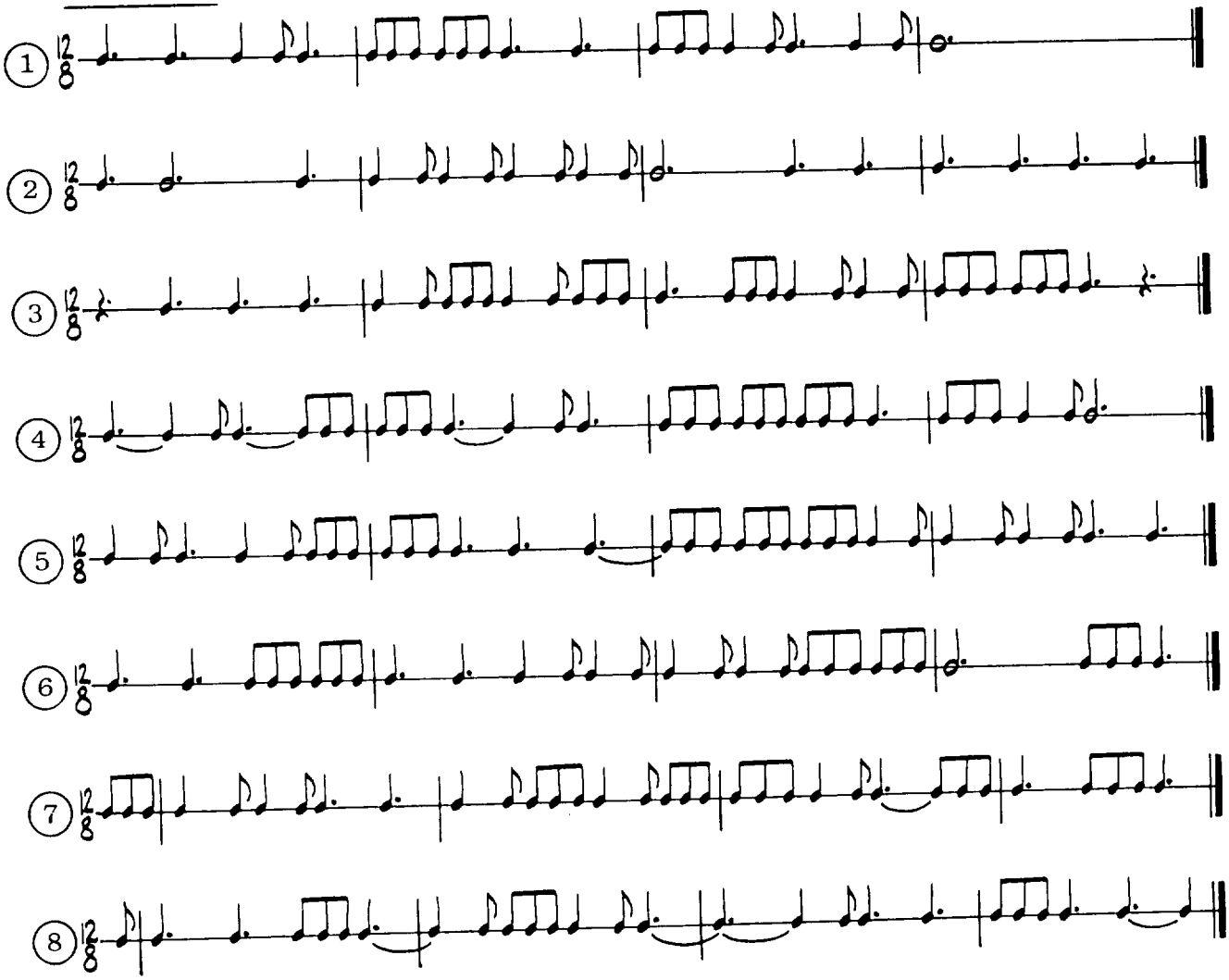

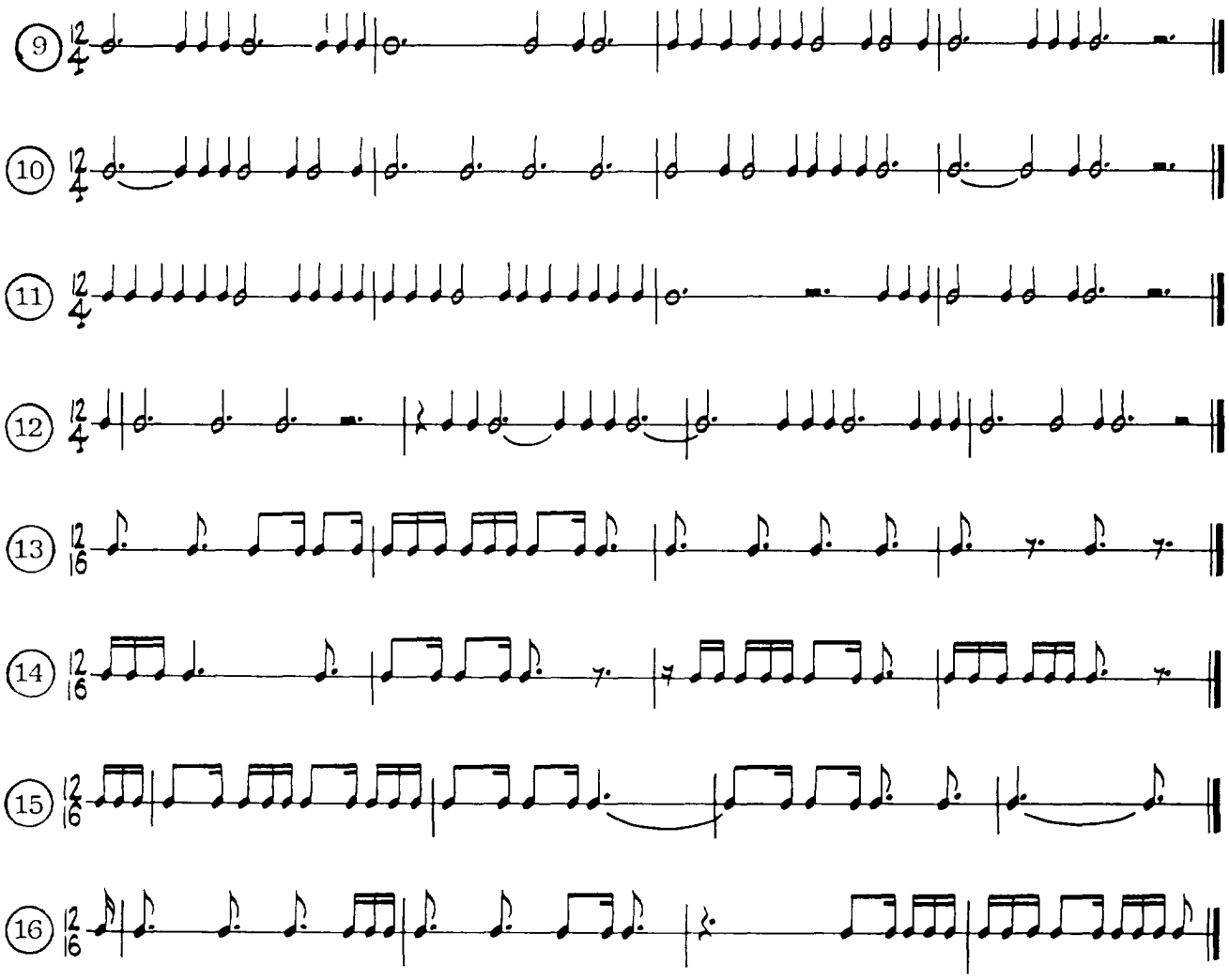

Section II

PART I

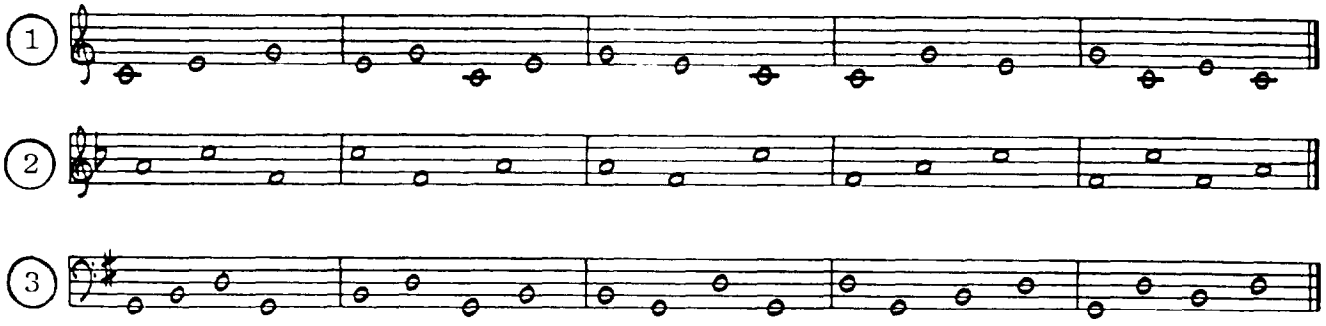

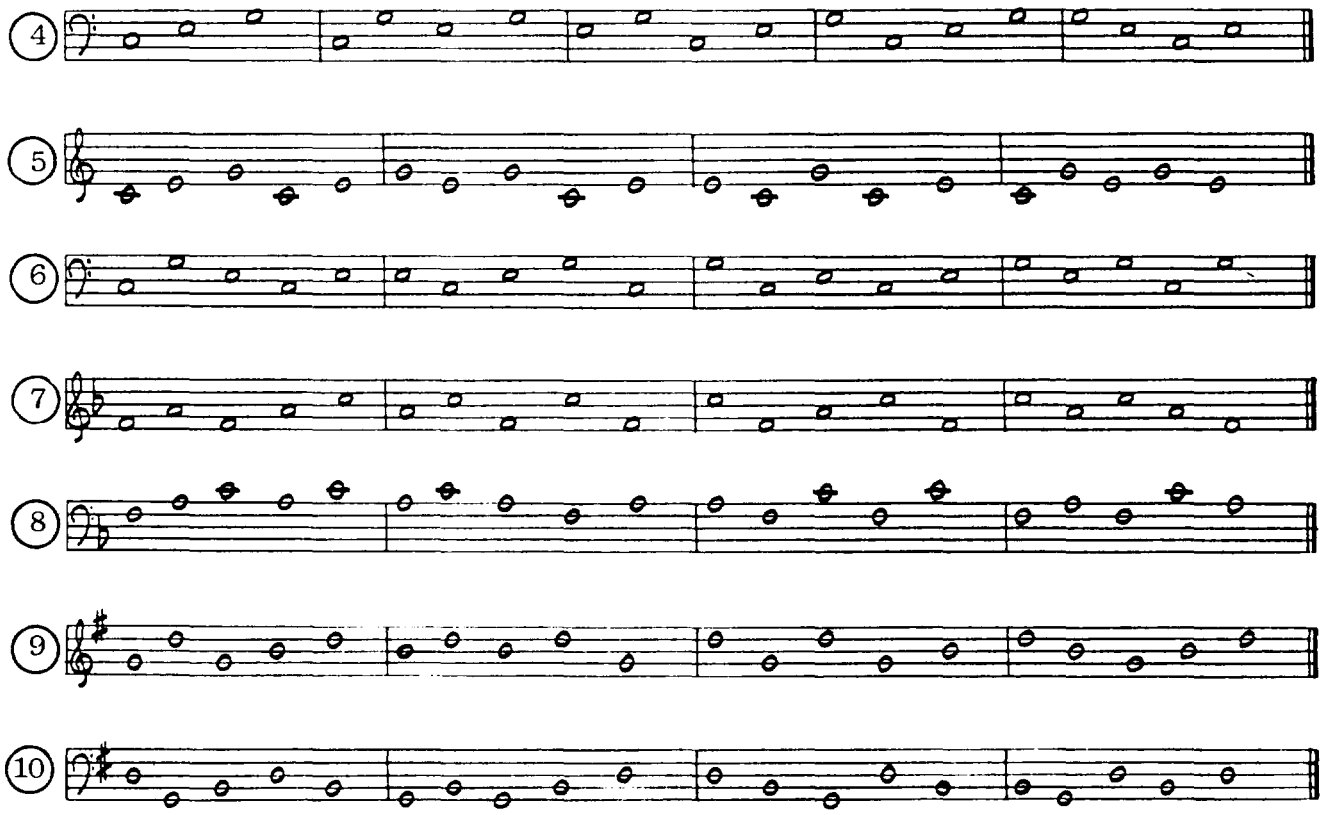

PART II

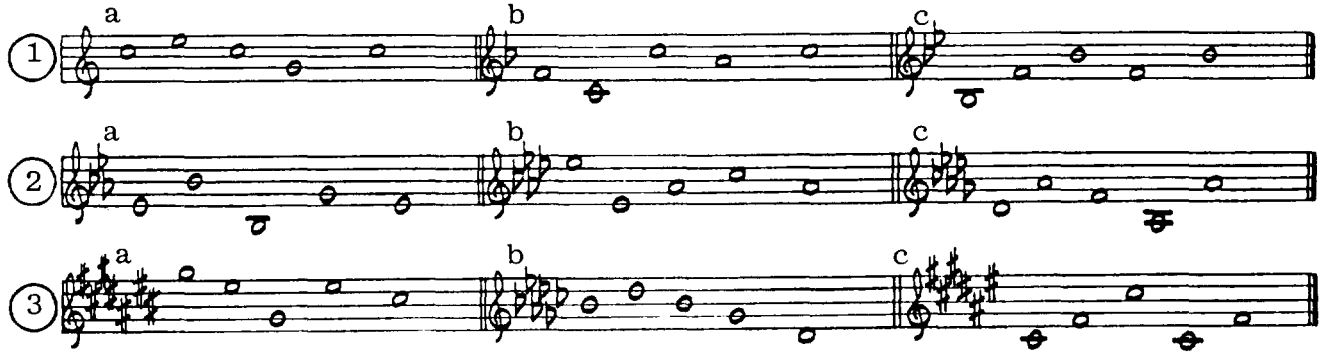

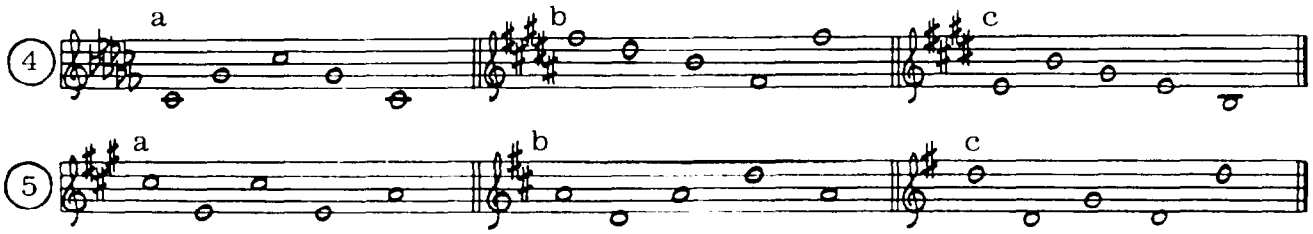

PART III

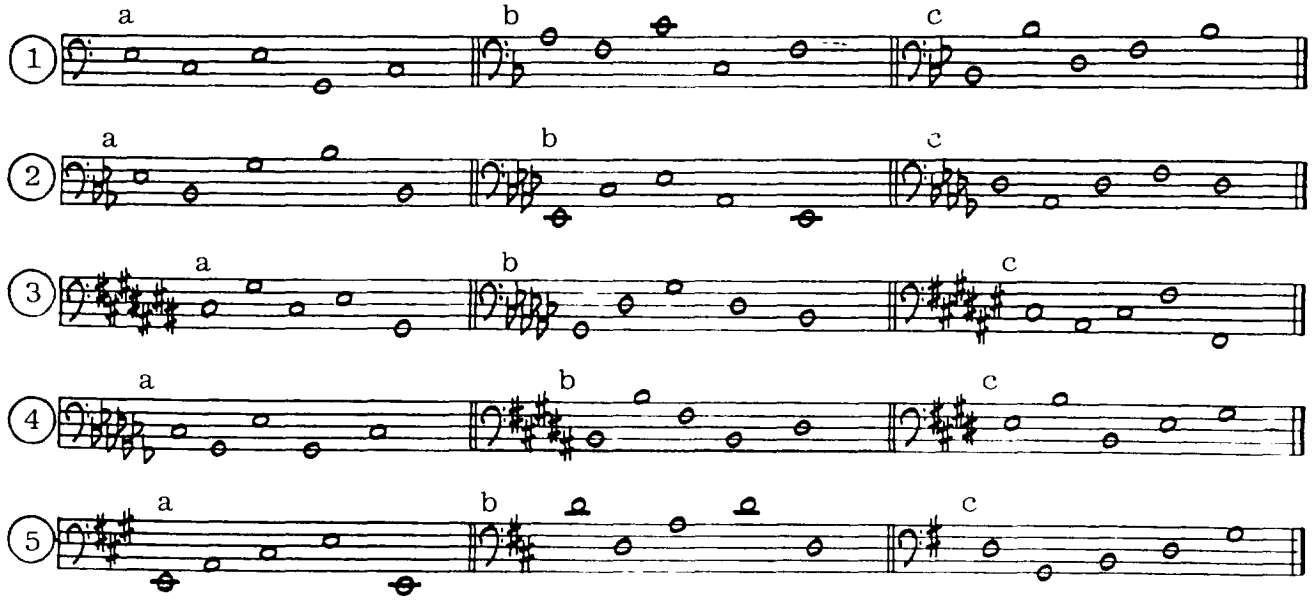

PART IV

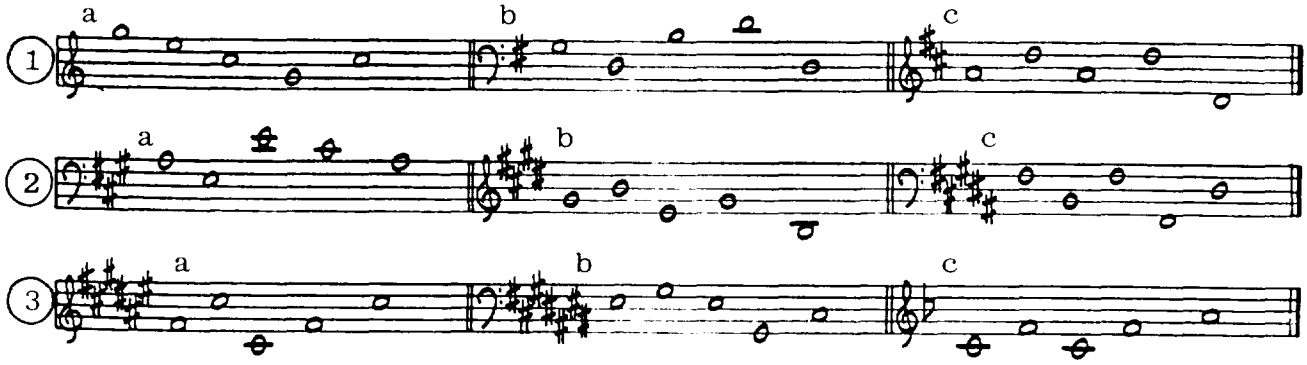

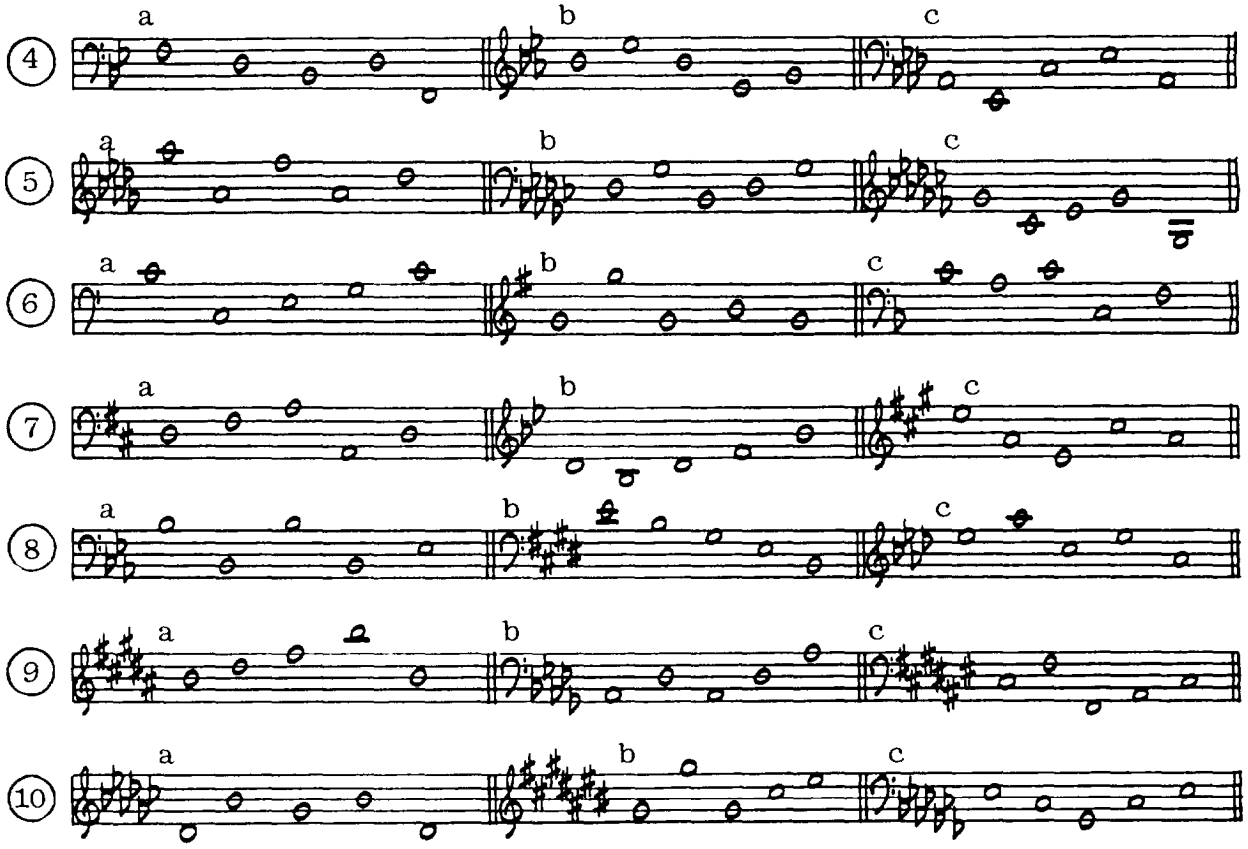

PART V

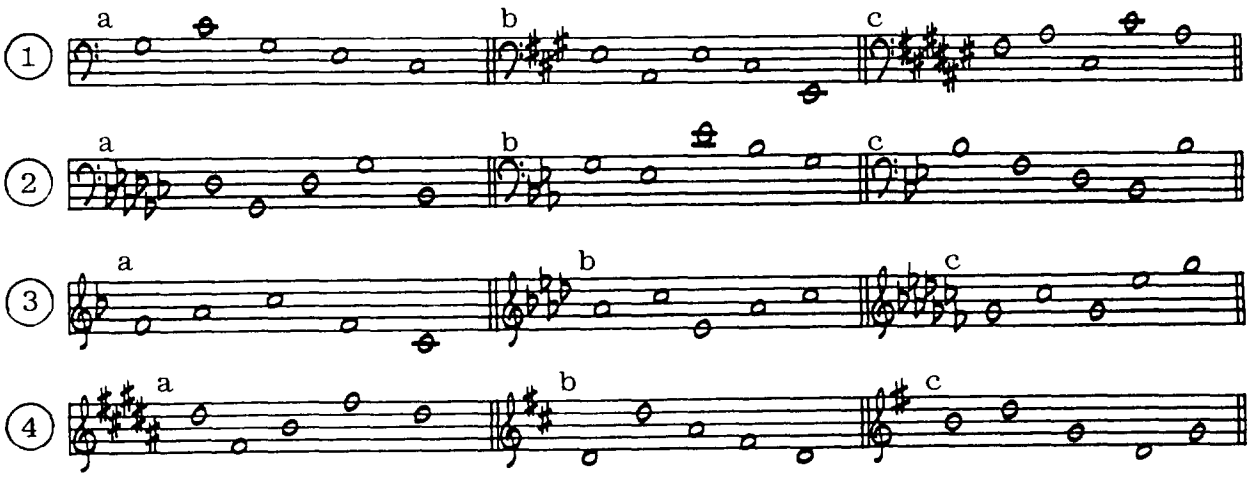

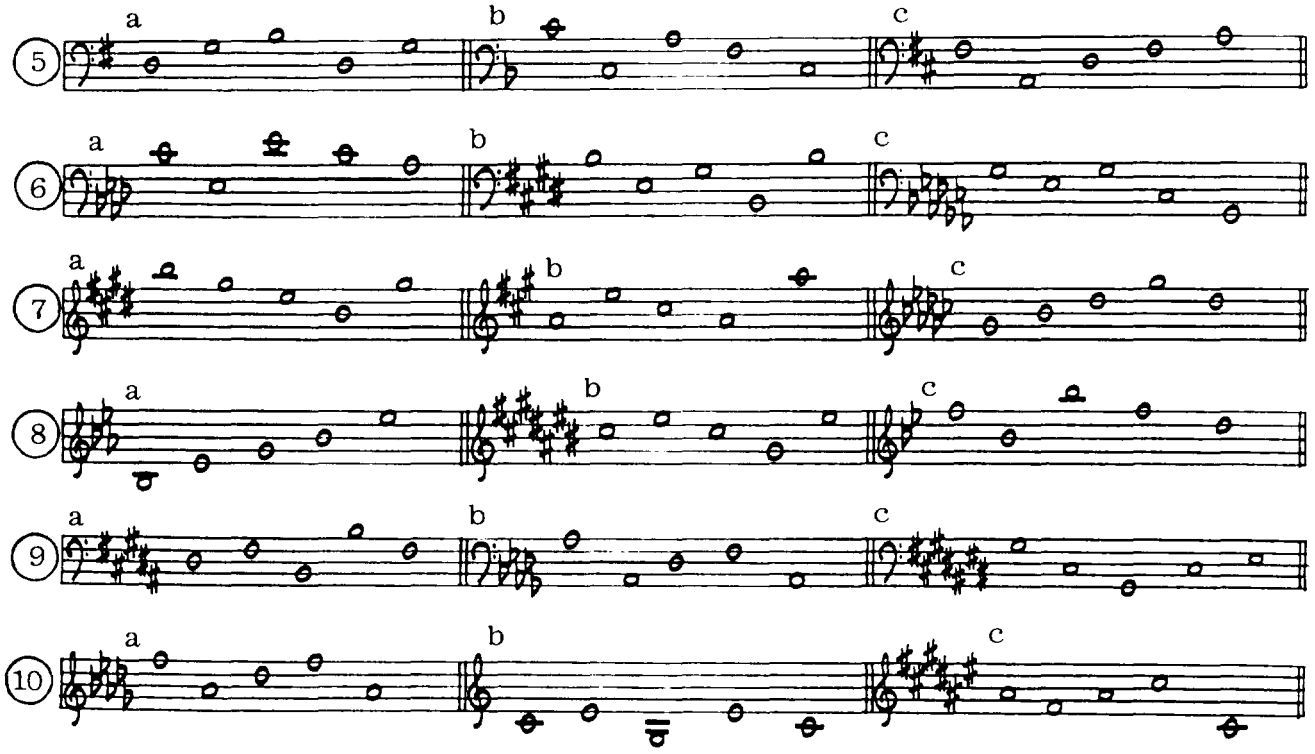

ET 2-8

CHAPTER THREE

Section I

PART I

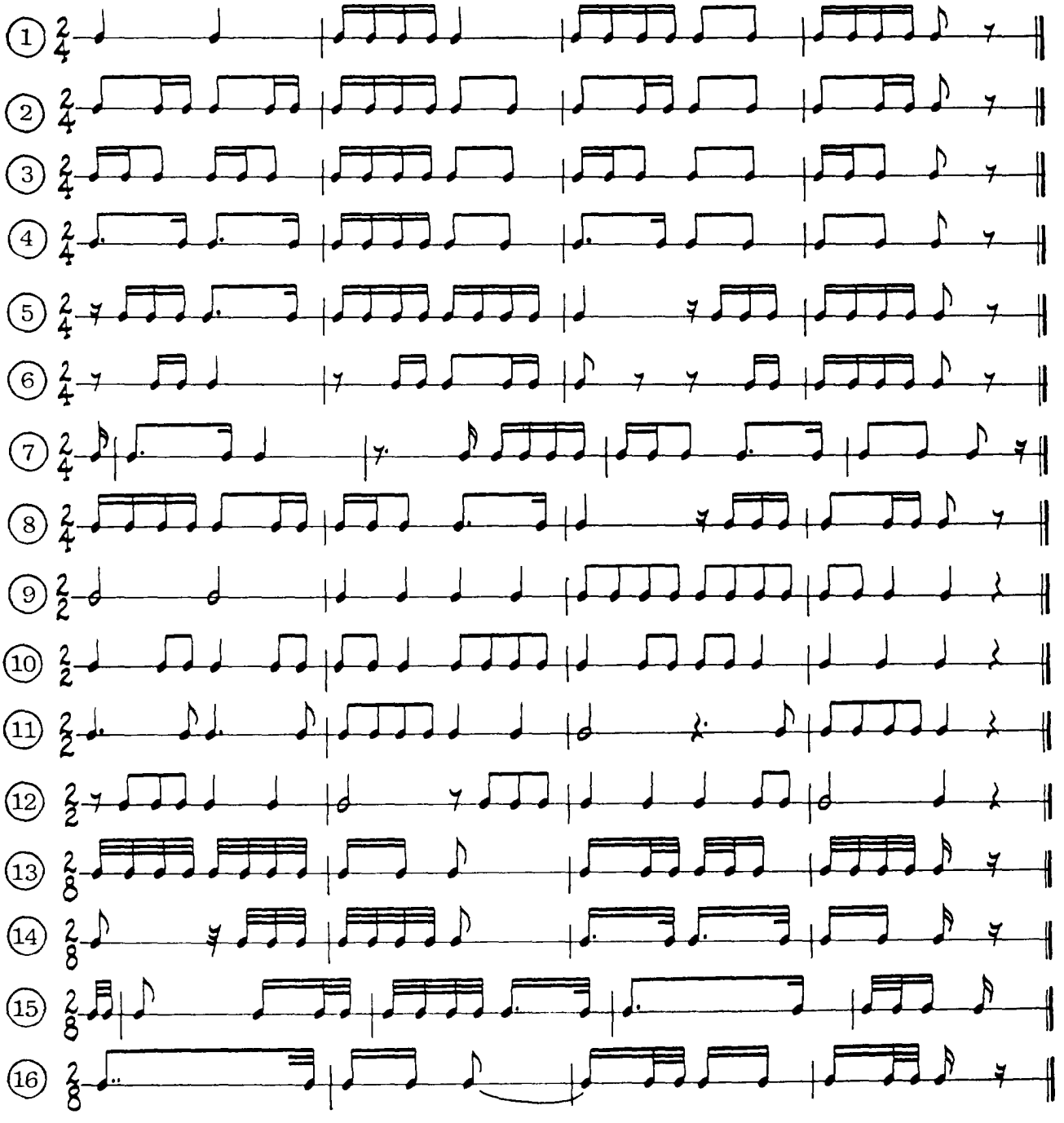

PART II

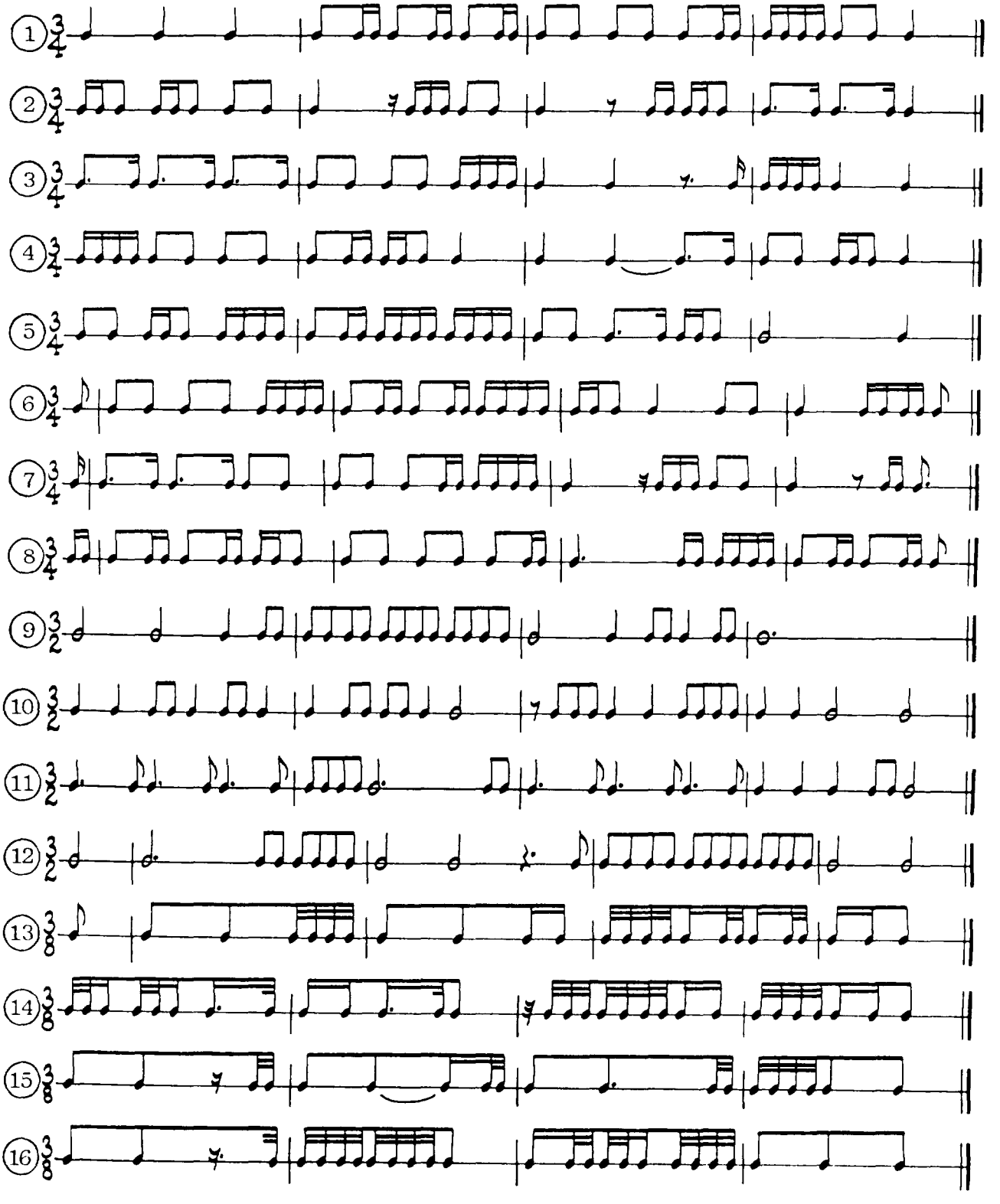

ET 3-2

PART III

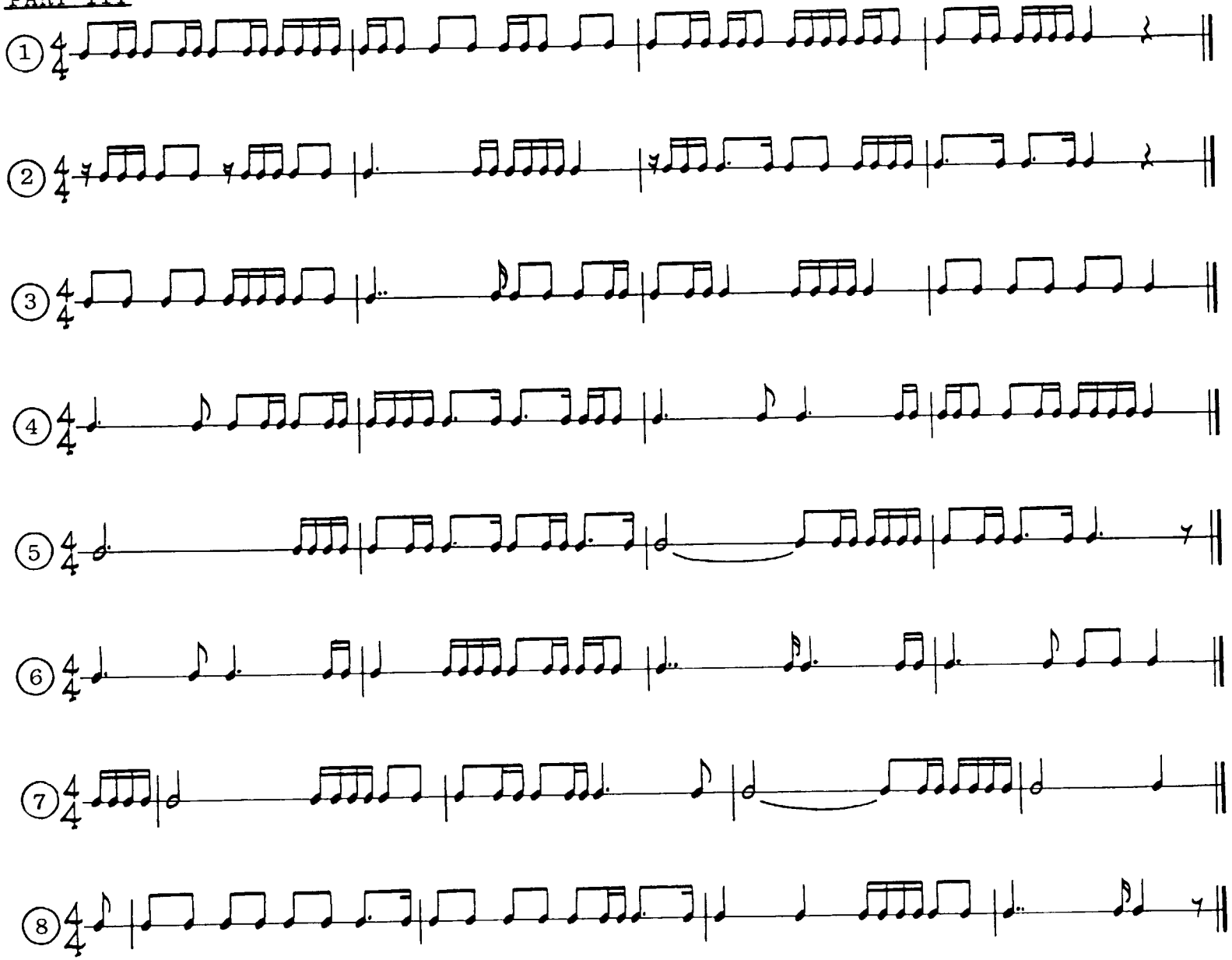

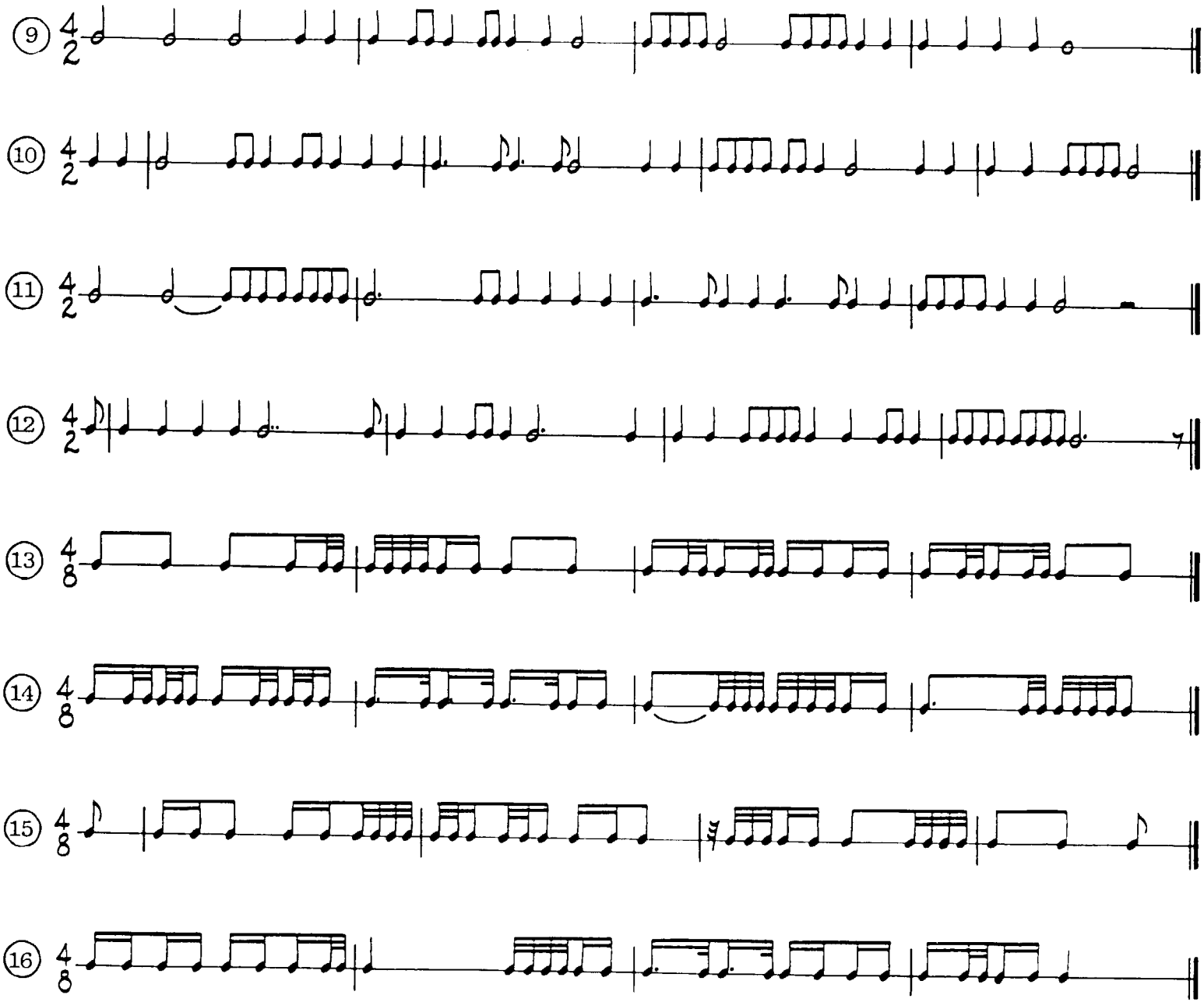
9
10
11
12
13
14
15
16

Section II

LIST I

1	1	♭3	5
	1	♭3	1
	1	5	1
	1	5	♭3
	1	♭3	$\overline{5}$

2	1	$\overline{5}$	♭3
	8	5	♭3
	8	1	♭3
	$\overline{5}$	♭3	1
	$\overline{5}$	5	♭3

3	♭3	5	1
	♭3	1	5
	♭3	1	♭3
	♭3	1	$\overline{5}$
	♭3	5	♭3

4	♭3	5	$\overline{5}$
	♭3	$\overline{5}$	5
	♭3	5	8
	♭3	$\overline{5}$	1
	♭3	5	♭3

5	5	♭3	1
	5	1	♭3
	5	♭3	$\overline{5}$
	5	♭3	5
	5	$\overline{5}$	♭3

LIST II

1	1	♭3	5	8
	1	♭3	5	1
	1	♭3	$\overline{5}$	1
	1	$\overline{5}$	♭3	1
	1	5	♭3	1

2	8	5	♭3	1
	8	1	♭3	5
	8	1	♭3	1
	$\overline{5}$	♭3	1	♭3
	$\overline{5}$	5	♭3	1

3	5	$\overline{5}$	♭3	1
	5	♭3	1	$\overline{5}$
	5	♭3	5	$\overline{5}$
	5	♭3	$\overline{5}$	1
	5	1	♭3	5

4	1	♭3	1	5
	1	♭3	5	3
	1	5	1	♭3
	1	5	♭3	5
	1	$\overline{5}$	5	♭3

5	♭3	1	♭3	5
	♭3	5	♭3	1
	♭3	5	$\overline{5}$	1
	♭3	$\overline{5}$	1	♭3
	♭3	1	$\overline{5}$	♭3

LIST III

(1)	1	♭3	5	♭3	1	(2)	♭3	5	$\overline{5}$	♭3	1	(3)	5	♭3	1	$\overline{5}$	1
	♭3	$\overline{5}$	5	♭3	1		1	♭3	1	♭3	5		5	$\overline{5}$	♭3	1	5
	1	♭3	1	♭3	5		♭3	1	♭3	5	1		5	$\overline{5}$	♭3	1	♭3
	1	♭3	1	5	♭3		♭3	1	5	♭3	1		5	1	♭3	5	1
	1	♭3	1	5	1		♭3	1	$\overline{5}$	5	♭3		5	♭3	1	♭3	5

(4)	$\overline{5}$	5	♭3	1	♭3	(5)	8	5	♭3	1	$\overline{5}$
	$\overline{5}$	1	♭3	5	1		8	5	♭3	1	♭3
	$\overline{5}$	1	♭3	5	♭3		8	1	♭3	5	1
	$\overline{5}$	♭3	1	♭3	5		8	1	5	♭3	1
	$\overline{5}$	♭3	1	5	♭3		8	5	8	5	♭3

PART I

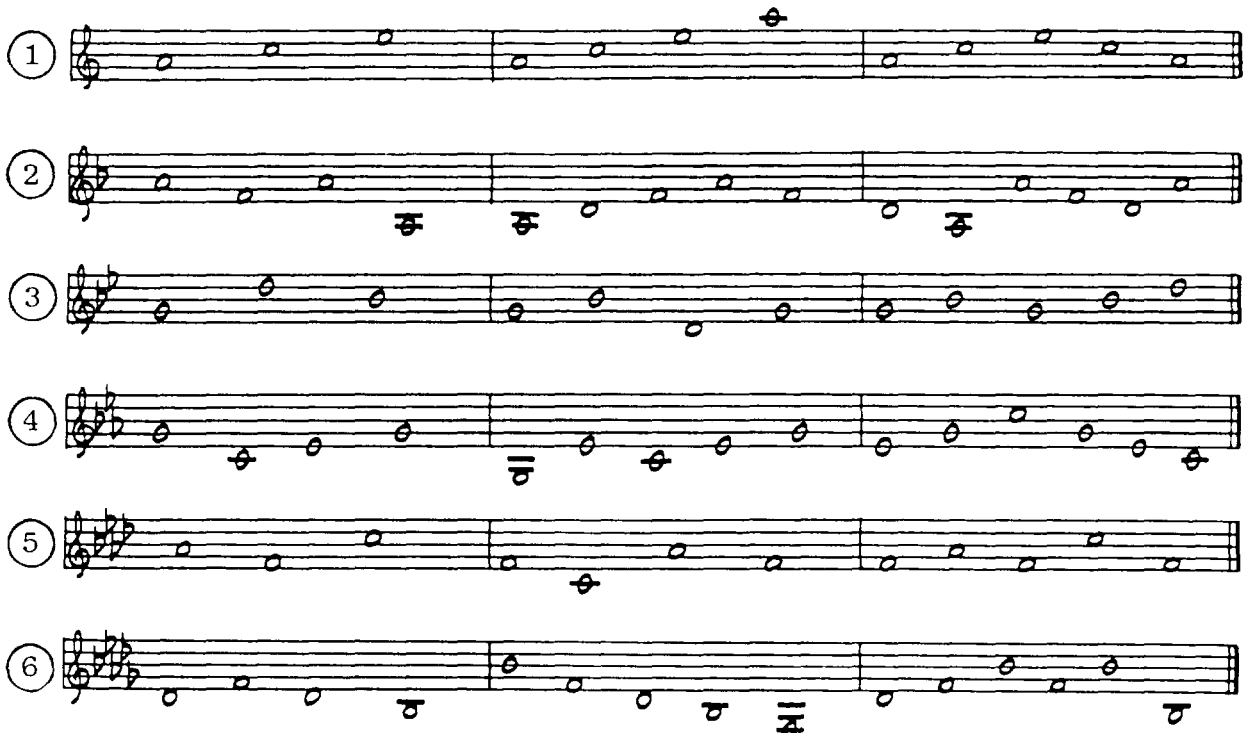

ET 3-6

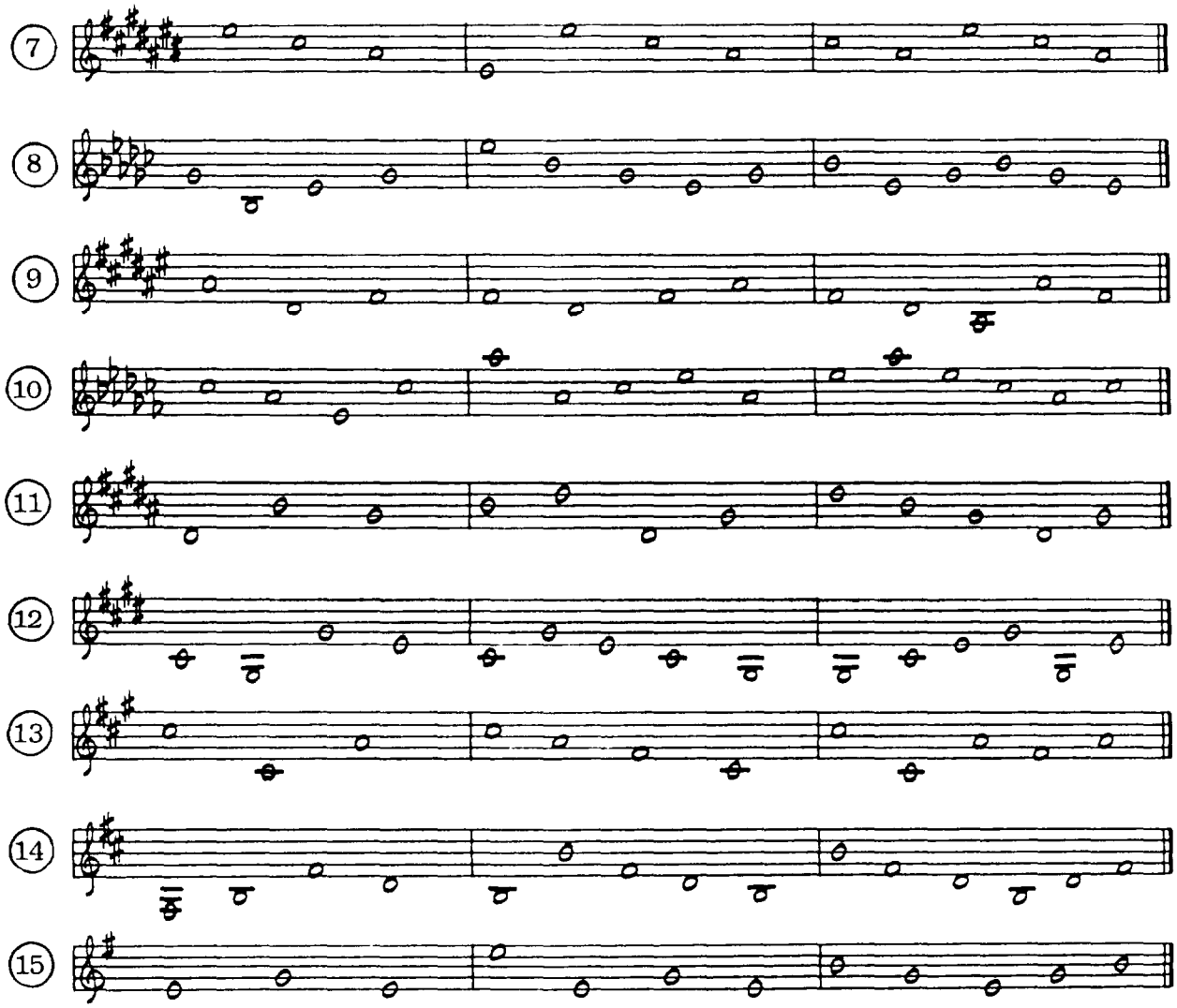

PART II

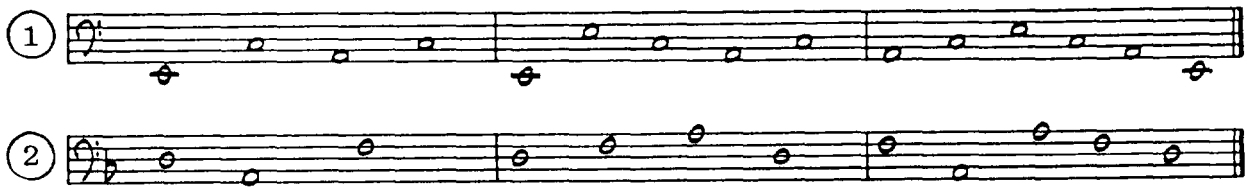

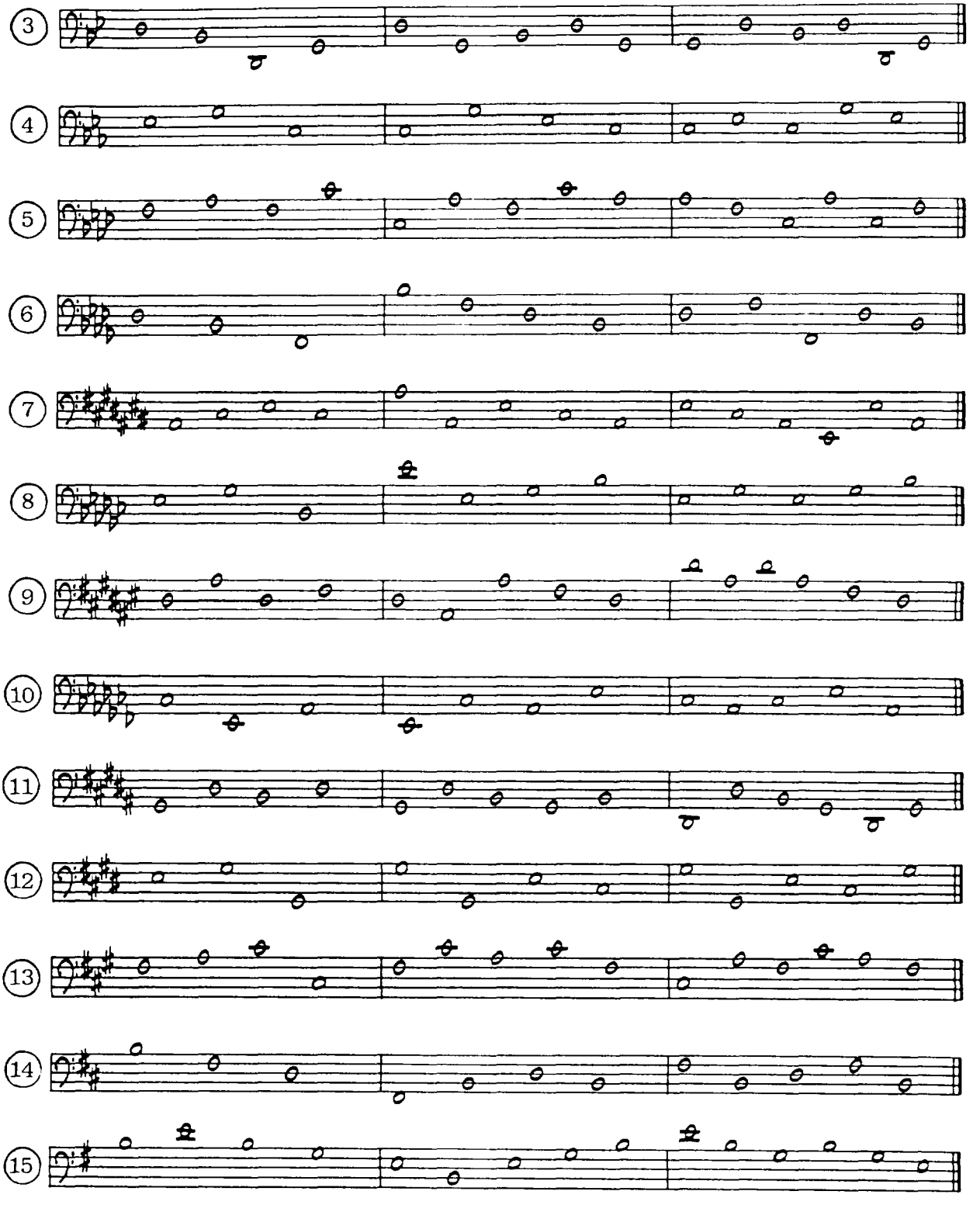

ET 3-8

CHAPTER FOUR

Section I

PART I

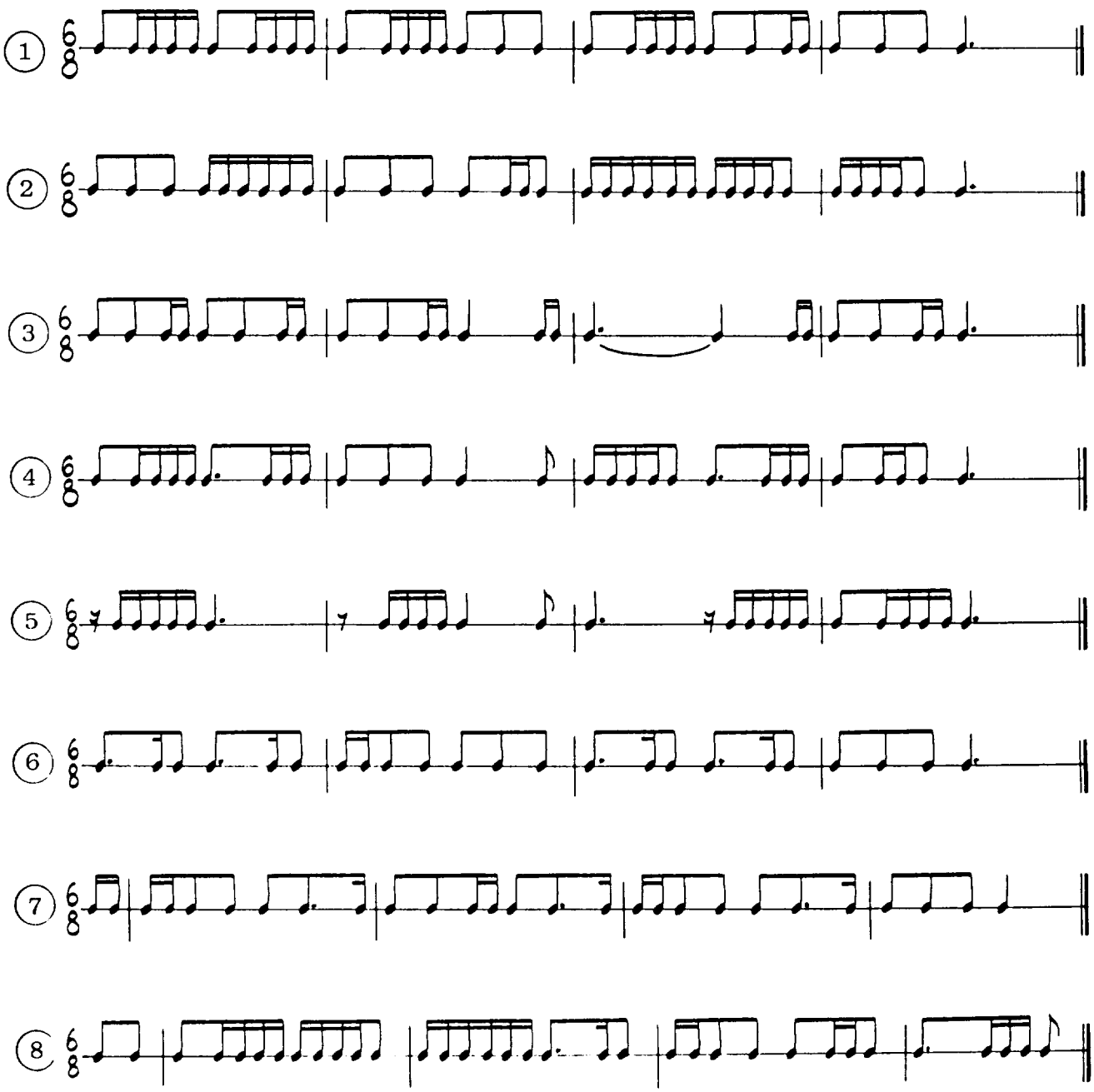

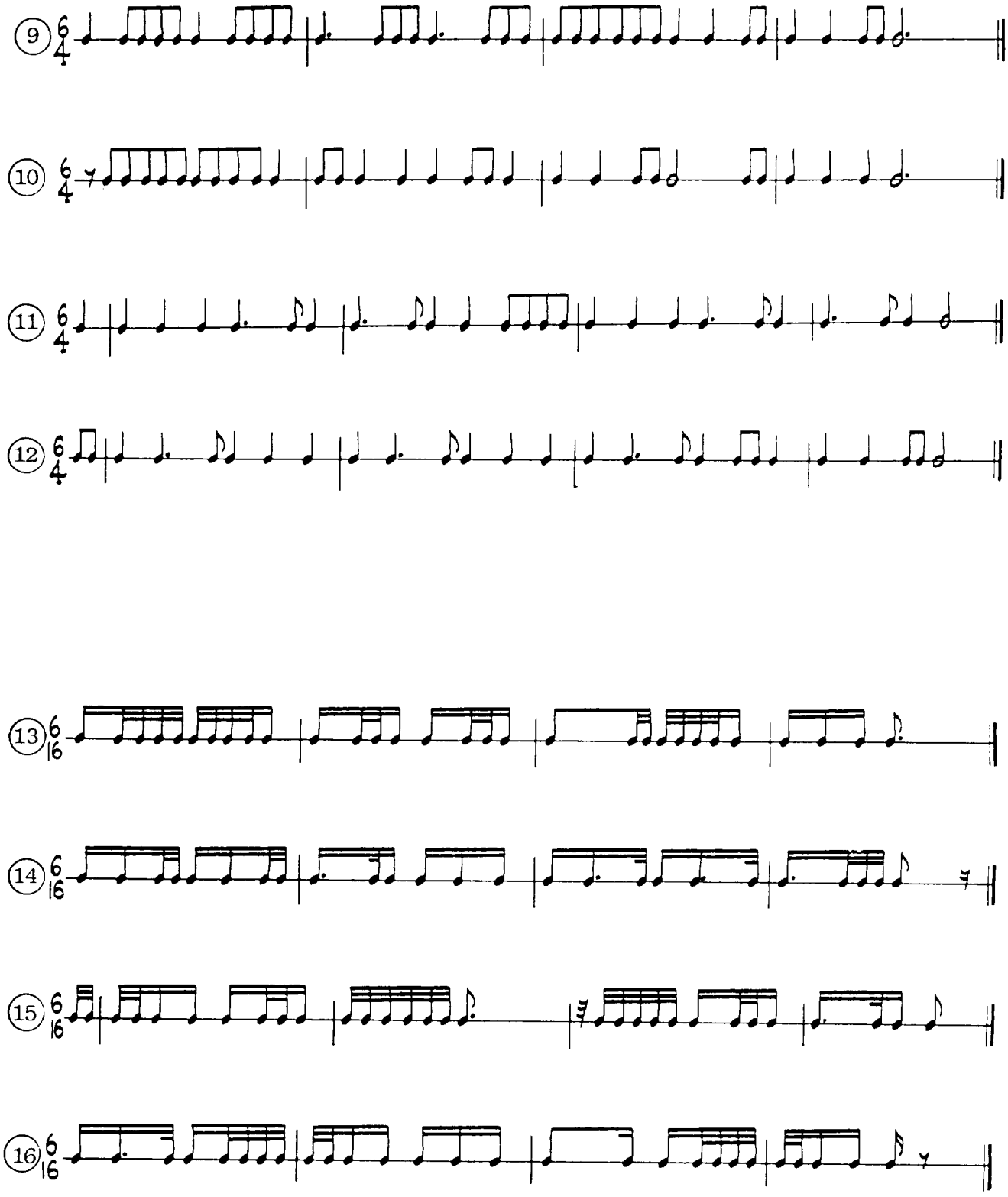

ET 4-2

PART II

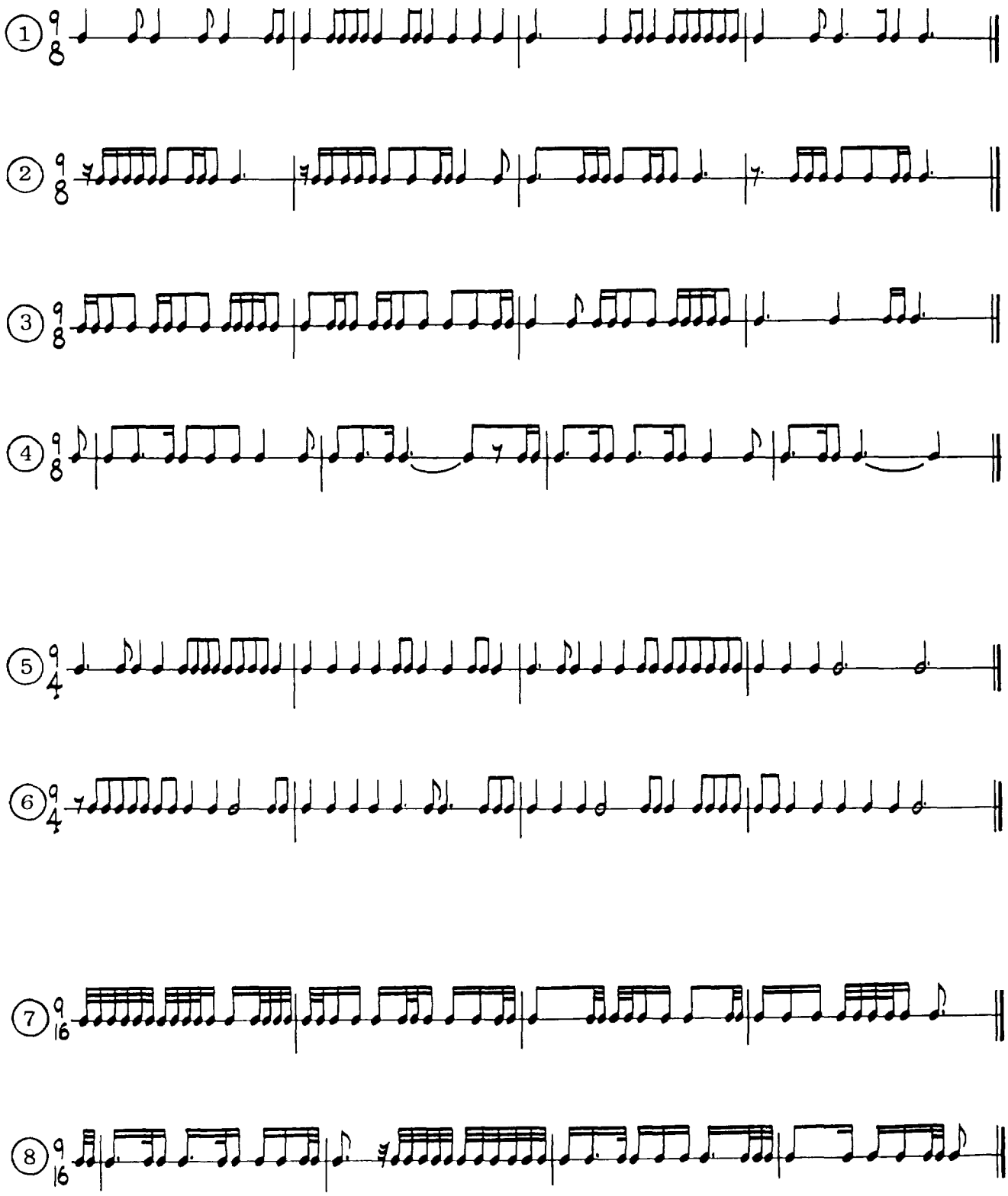

PART III

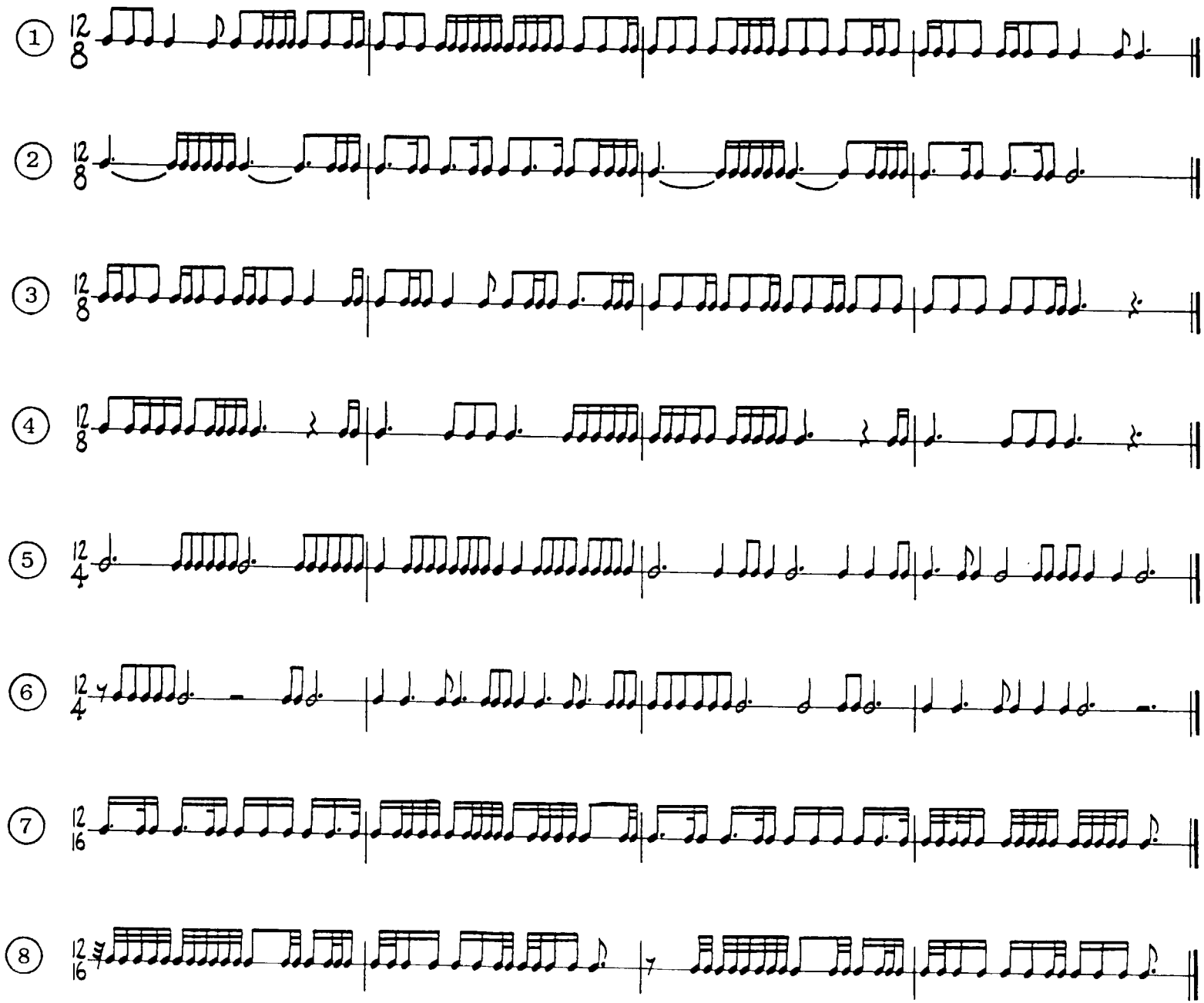

Section II

PENTACHORDS

1	2	3	4	5	4	3	2	1	Maj
1	2	♭3	4	5	4	♭3	2	1	min

TETRACHORDS

1	2	3	4	3	2	1	Maj
1	2	♭3	4	♭3	2	1	min
1	♭2	♭3	4	♭3	♭2	1	nat
1	♭2	3	4	3	♭2	1	Har

SCALES

1	2	3	4	5	6	7	8	7	6	5	4	3	2	1	MAJOR
1	2	♭3	4	5	♭6	♭7	8	♭7	♭6	5	4	♭3	2	1	NATURAL MINOR
1	2	♭3	4	5	♭6	7	8	7	♭6	5	4	♭3	2	1	HARMONIC MINOR
1	2	♭3	4	5	6	7	8	♭7	♭6	5	4	♭3	2	1	MELODIC MINOR

A. Major

LIST I

(1)	(2)	(3)	(4)
1 2 3	3 4 3	8 7 8	1 $\overline{6}$ $\overline{5}$
1 2 1	5 4 5	$\overline{5}$ $\overline{6}$ $\overline{5}$	1 2 5
3 2 3	5 4 3	8 6 5	1 3 2
3 2 1	1 $\overline{7}$ 1	3 4 1	3 5 4
3 4 5	5 6 5	1 4 5	3 1 2

LIST II

(1)

1	3	2	1
1	3	4	5
5	6	7	8
8	7	6	5
1	4	5	1

(2)

3	4	5	1
1	2	3	5
5	3	4	5
1	2	5	1
$\overline{5}$	$\overline{6}$	$\overline{7}$	1

(3)

8	6	7	8
1	2	3	1
1	$\overline{6}$	$\overline{7}$	1
5	3	4	5
3	1	2	3

(4)

$\overline{5}$	3	4	5
3	1	$\overline{7}$	1
3	1	2	1
8	5	7	8
1	$\overline{5}$	$\overline{7}$	1

(5)

1	2	4	5
3	4	2	1
5	4	2	1
1	3	5	6
6	5	3	1

LIST III

3	2	1	2	3
3	4	5	4	3
5	4	3	4	5
5	8	7	6	5

5	6	7	8	5
5	1	$\overline{7}$	$\overline{6}$	$\overline{5}$
5	6	7	6	5
1	2	1	$\overline{7}$	1

1	$\overline{5}$	$\overline{6}$	$\overline{7}$	1
3	4	3	2	3
3	2	3	4	3
5	6	5	4	5

1	2	3	4	5
1	$\overline{7}$	$\overline{6}$	$\overline{7}$	1
5	4	5	6	5
1	3	5	$\overline{7}$	1

(5)

5	4	3	2	1
1	2	3	1	3
1	2	3	5	3
1	2	3	5	1
3	4	5	3	1

(6)

1	4	5	$\overline{5}$	1
$\overline{5}$	1	2	3	1
$\overline{5}$	5	4	3	1
1	4	5	$\overline{7}$	1
1	2	$\overline{5}$	$\overline{7}$	1

(7)

1	$\overline{5}$	$\overline{6}$	$\overline{5}$	1
8	7	8	5	8
1	$\overline{5}$	$\overline{7}$	2	1
8	5	6	5	8
1	$\overline{7}$	1	$\overline{5}$	1

(8)

5	4	2	$\overline{7}$	1
5	6	5	2	1
1	2	5	$\overline{7}$	1
1	$\overline{6}$	2	$\overline{5}$	1
5	6	5	$\overline{7}$	1

LIST IV

(1) 1 2 3 4 5 1	(2) 3 4 5 4 2 1	(3) 1 3 2 1 $\overline{7}$ 1	(4) 5 4 5 1 2 1
3 4 5 1 2 3	1 2 3 1 $\overline{7}$ 1	1 4 5 1 $\overline{7}$ 1	$\overline{5}$ 1 2 3 $\overline{7}$ 1
1 3 2 1 3 5	5 4 2 $\overline{7}$ 2 1	8 7 6 5 3 1	$\overline{5}$ 5 4 3 2 1
1 2 4 5 $\overline{7}$ 1	1 $\overline{6}$ $\overline{5}$ 3 2 1	5 6 5 1 $\overline{7}$ 1	5 4 3 $\overline{5}$ $\overline{7}$ 1
3 4 5 4 3 5 1	5 4 3 2 $\overline{7}$ 1	1 $\overline{6}$ $\overline{7}$ 1 2 1	8 6 7 8 7 8

LIST V

(1) 5 4 3 2 1 $\overline{7}$ 1	(2) 1 $\overline{7}$ 1 2 3 5 1	(3) 1 $\overline{7}$ $\overline{6}$ $\overline{5}$ $\overline{6}$ $\overline{7}$ 1	(4) 1 2 3 4 5 $\overline{7}$ 1
1 2 3 5 3 2 1	1 $\overline{6}$ $\overline{7}$ 1 3 2 1	1 2 3 4 5 3 1	1 4 5 $\overline{5}$ $\overline{7}$ 2 1
5 4 3 2 $\overline{7}$ $\overline{5}$ 1	8 7 6 5 6 7 8	3 4 5 $\overline{5}$ $\overline{7}$ 2 1	$\overline{5}$ 1 2 3 4 5 1
1 3 2 3 4 5 1	3 2 1 3 5 4 3	1 2 3 4 5 $\overline{5}$ 1	5 $\overline{5}$ $\overline{6}$ $\overline{7}$ 1 2 1
8 5 4 3 2 $\overline{7}$ 1	5 3 1 2 3 4 5	1 4 3 2 1 $\overline{7}$ 1	1 3 5 4 2 5 1

PART I

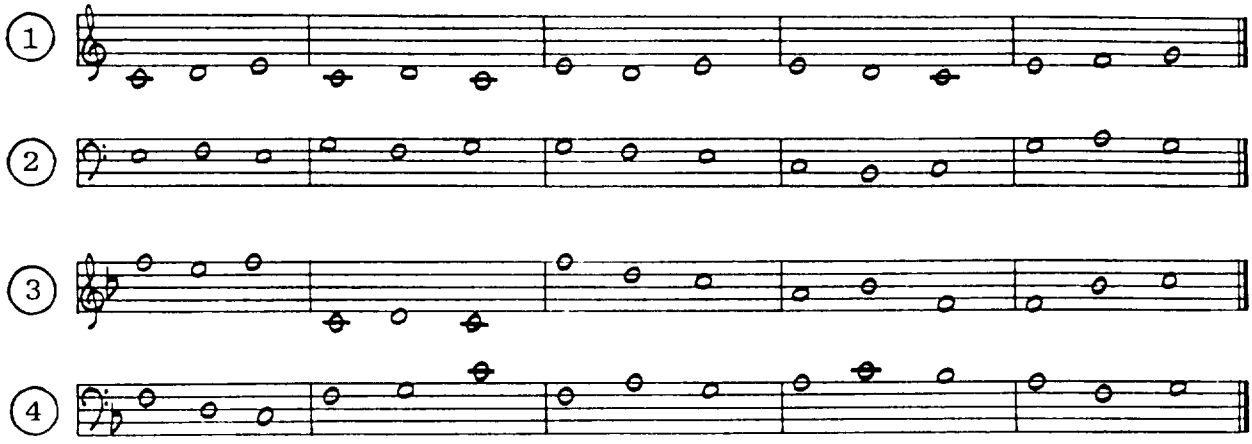

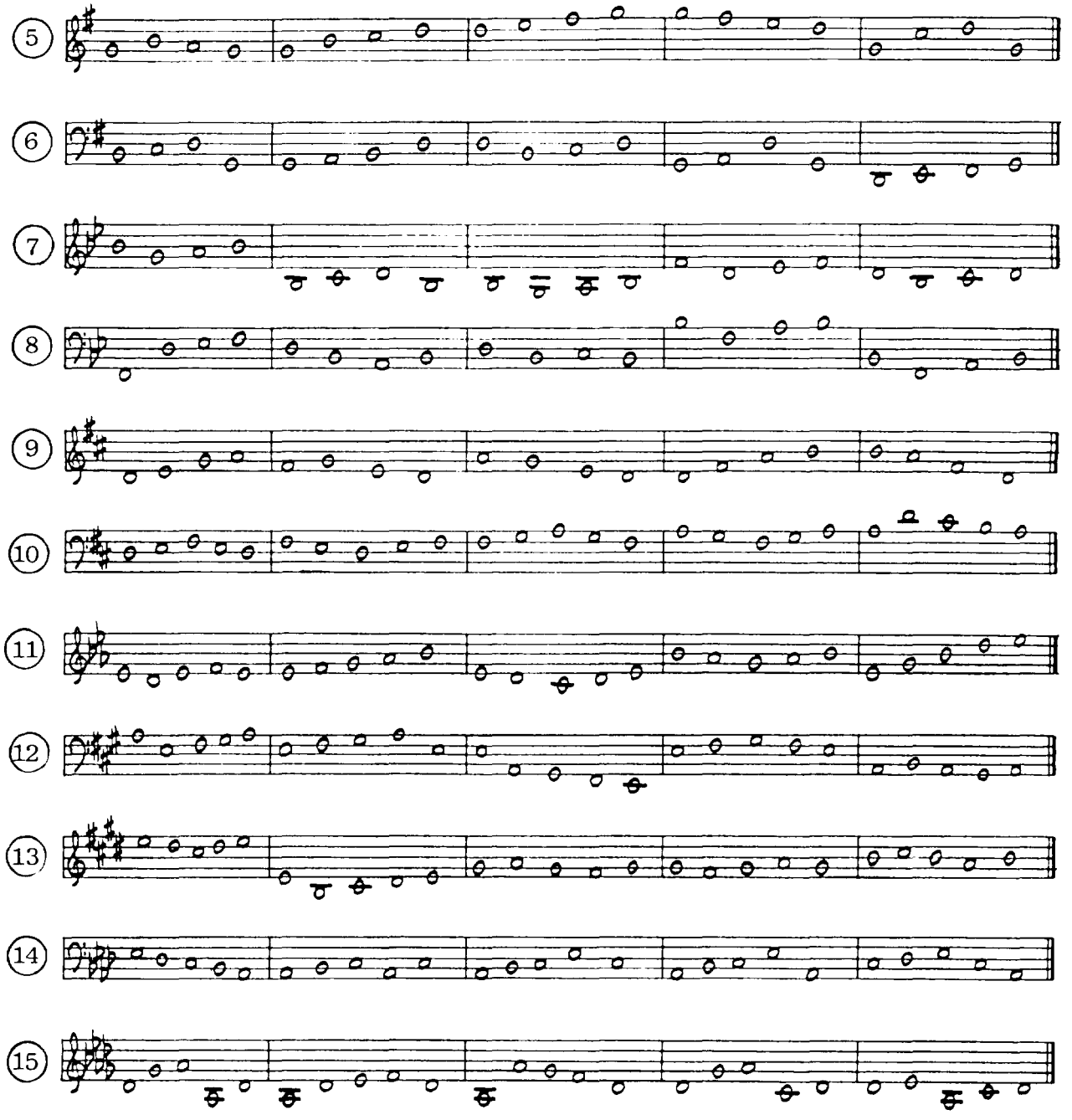

ET 4-8

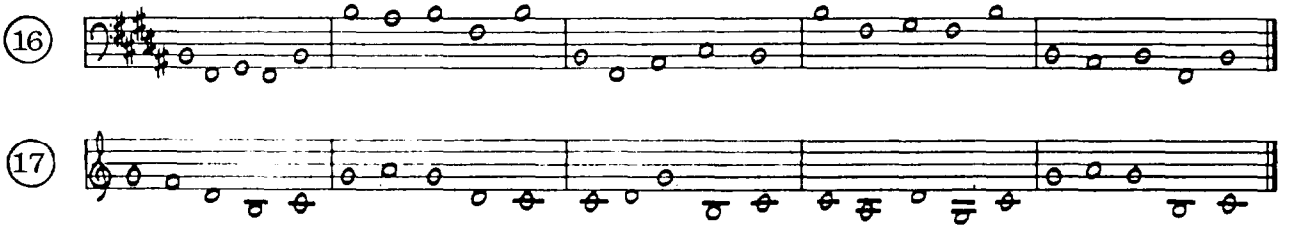

PART II

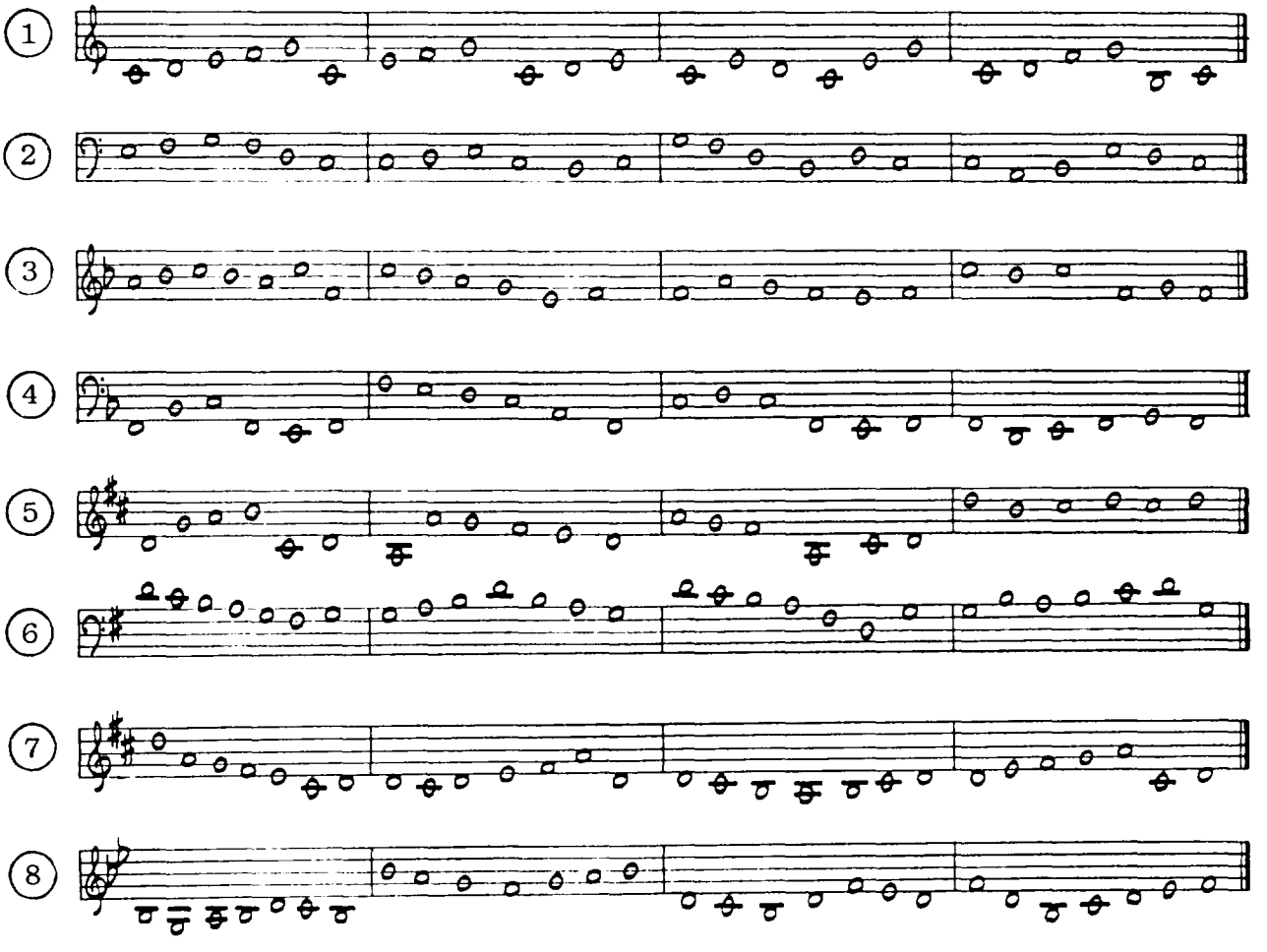

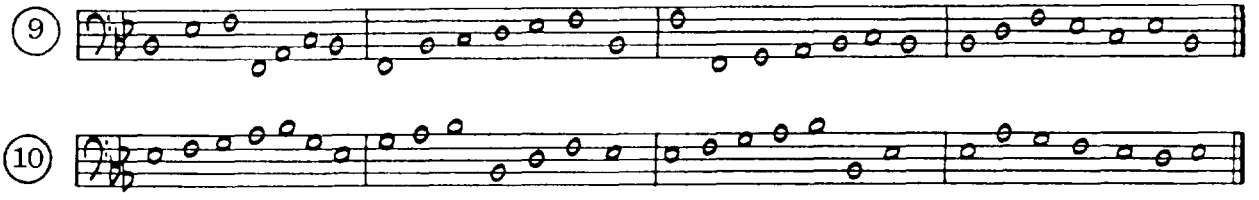

B. Minor

LIST I

(1)	1 2 ♭3	(2) ♭3 4 5	(3) 8 ♭7 ♭6 5	(4) ♭3 2 4 ♭3
	♭3 2 1	5 4 ♭3	1 ♭3 2 1	$\overline{5}$ $\overline{6}$ $\overline{7}$ 1
	♭3 2 ♭3	♭3 4 ♭3	♭3 4 2 ♭3	1 2 $\overline{7}$ 1
	2 ♭3 1	5 ♭6 5	5 ♭6 4 5	5 4 ♭6 5
	1 $\overline{7}$ 1 ♭3	5 6 7 8	1 ♭$\overline{7}$ ♭$\overline{6}$ $\overline{5}$	$\overline{5}$ 1 2 ♭3

LIST II

(1)	(2)	(3)	
5 ♭6 ♭7 ♭6 5	1 2 ♭3 $\overline{7}$ 1	5 4 ♭3 2 1	
8 7 6 7 8	1 ♭3 5 ♭6 5	1 $\overline{7}$ 1 ♭$\overline{6}$ $\overline{5}$	
8 7 8 ♭6 5	1 2 ♭3 4 5	♭3 2 1 $\overline{7}$ 1	
5 ♭6 5 7 8	5 ♭3 2 $\overline{7}$ 1	$\overline{5}$ ♭$\overline{6}$ $\overline{5}$ $\overline{7}$ 1	
1 2 ♭3 2 1	♭3 4 5 ♭3 1	♭3 4 5 ♭6 5	

LIST III

(1)	(2)	(3)	(4)
2 ♭3 4 5 1	1 $\overline{7}$ 1 2 ♭3 5	1 $\overline{7}$ 1 ♭3 2 1	1 ♭$\overline{7}$ ♭$\overline{6}$ $\overline{5}$ $\overline{6}$ $\overline{7}$ 1
4 5 ♭3 2 1	1 2 ♭3 5 ♭3 1	♭3 1 ♭3 4 ♭3 5	1 2 ♭3 4 5 ♭3 5
$\overline{7}$ 1 ♭3 5 $\overline{5}$	5 4 5 ♭6 5 ♭3	1 $\overline{5}$ ♭$\overline{6}$ $\overline{5}$ $\overline{7}$ 1	5 4 5 ♭6 5 $\overline{5}$ 1
♭3 5 ♭6 5 ♭3	♭3 5 ♭6 5 4 ♭3	1 ♭$\overline{7}$ ♭$\overline{6}$ $\overline{5}$ 1 ♭3	5 ♭6 5 ♭3 2 $\overline{7}$ 1

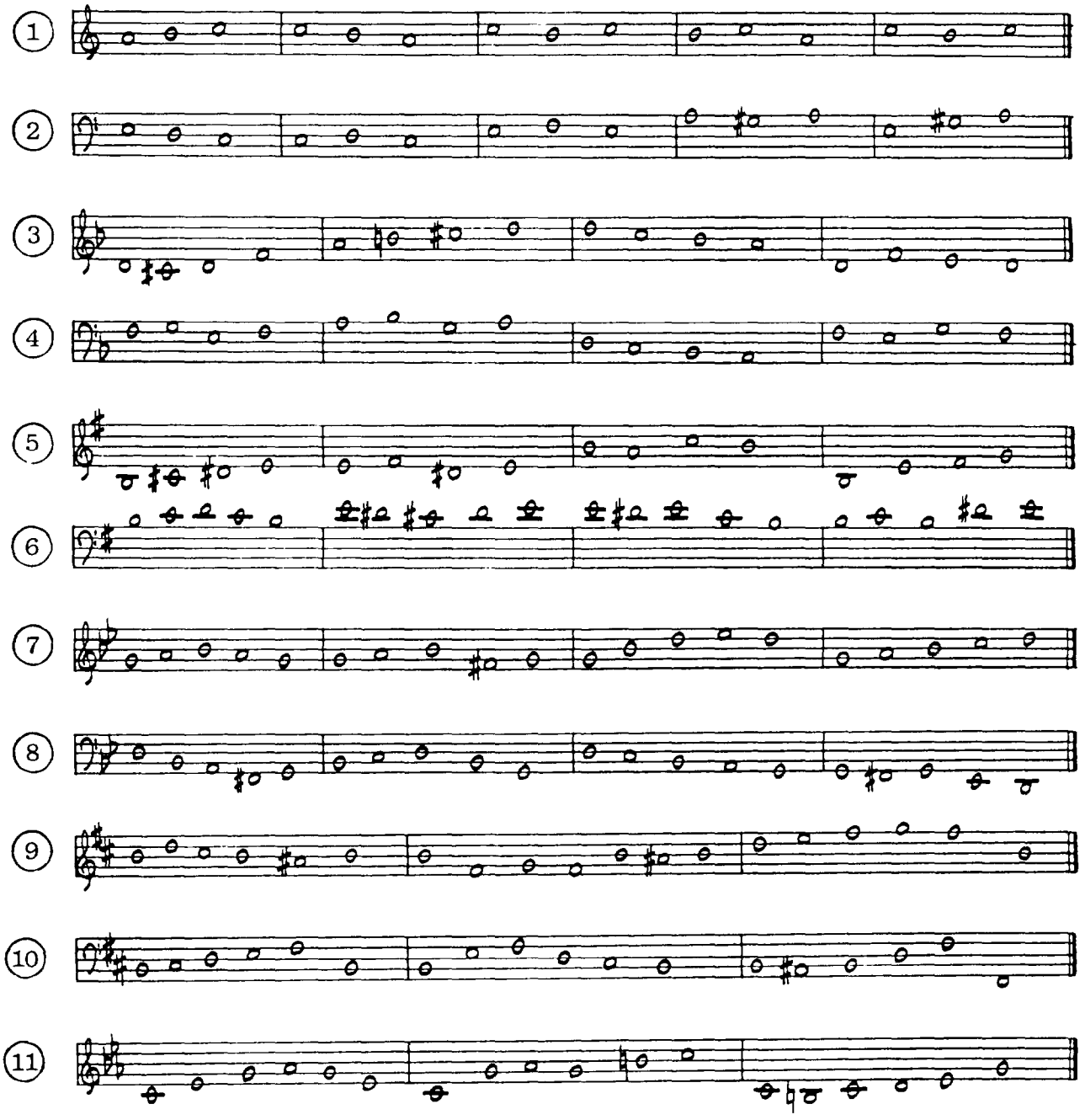

ET 4-11

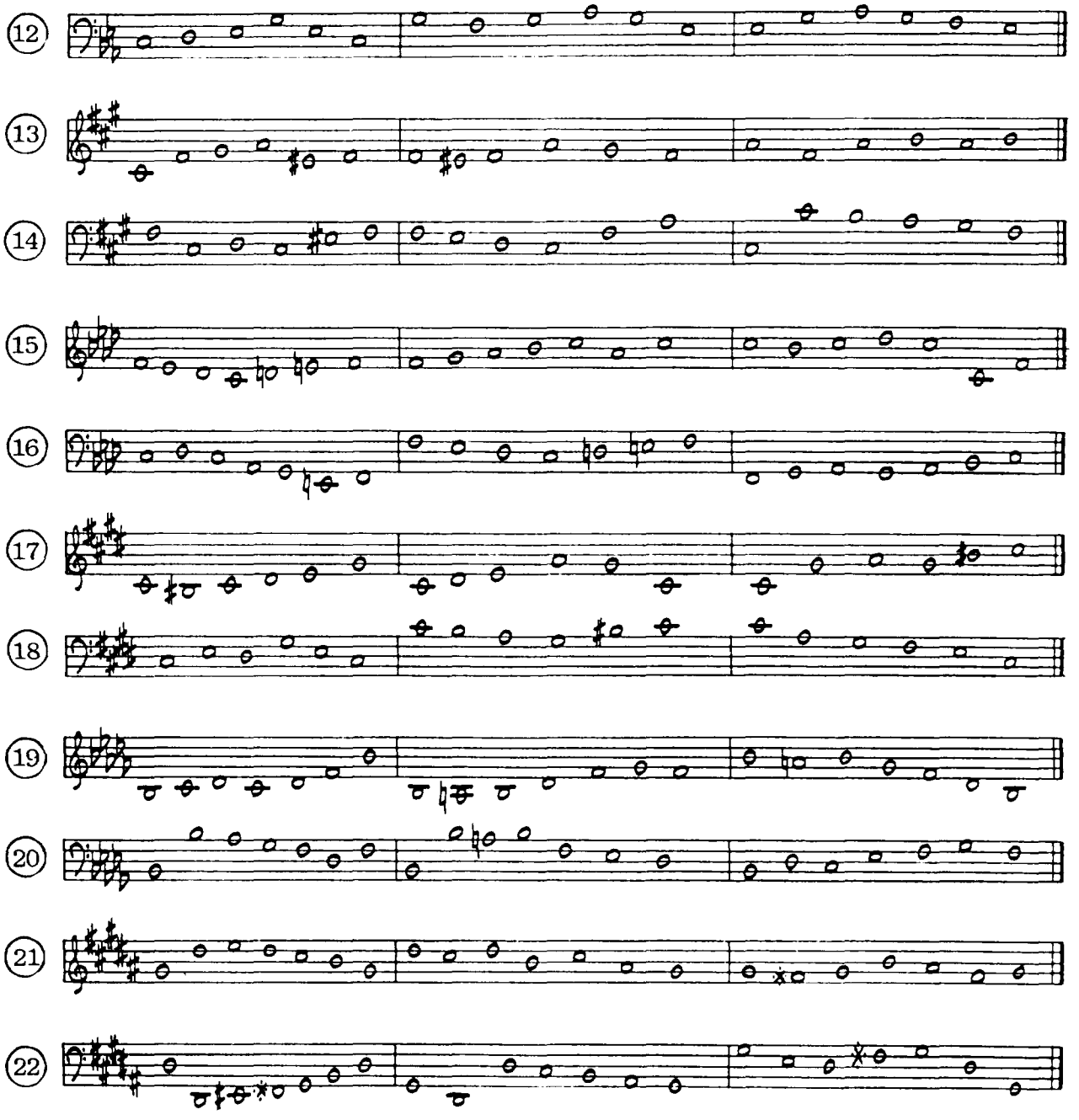

ET 4-12

CHAPTER FIVE

Section I

PART IA

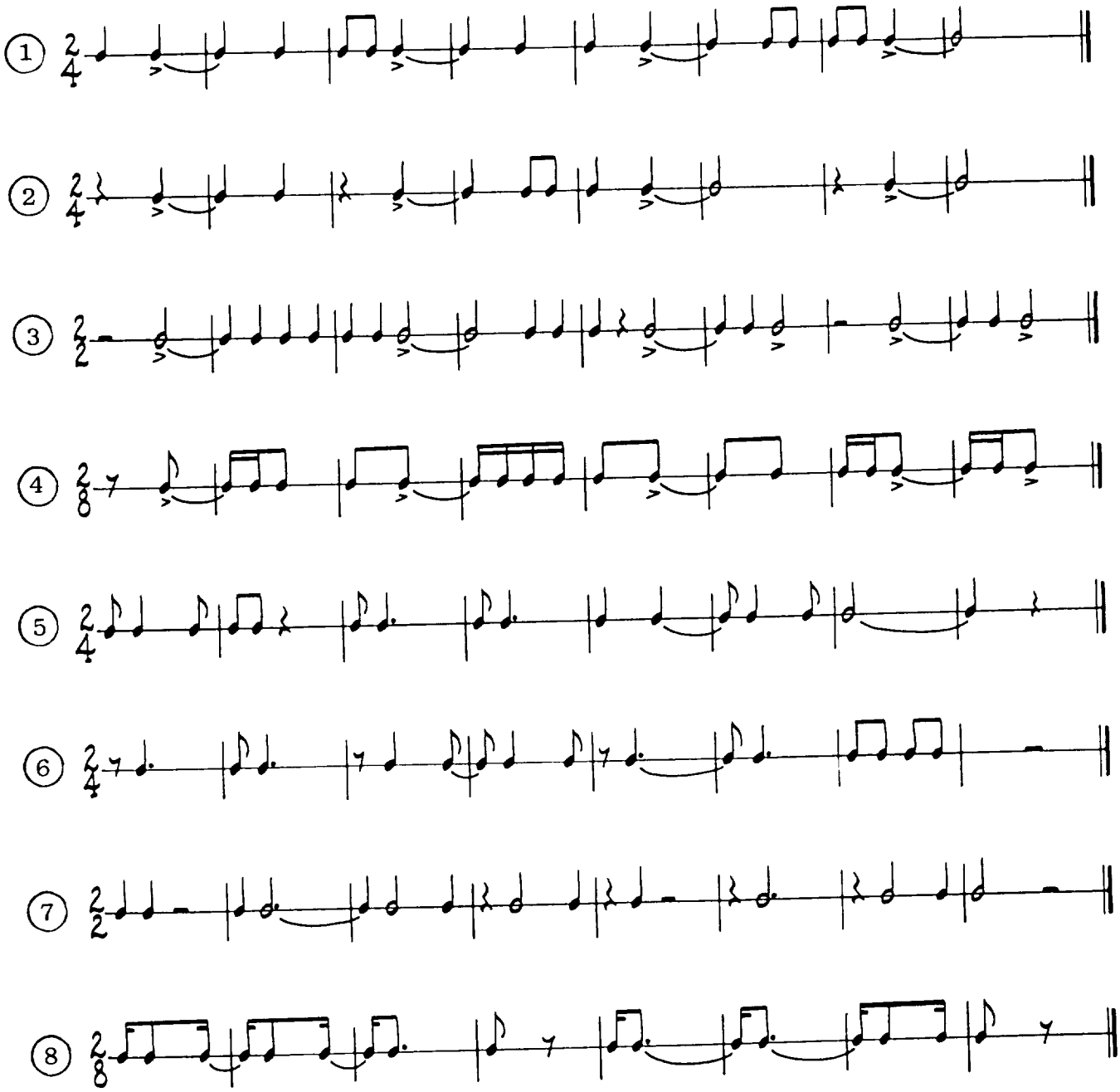

PART IB

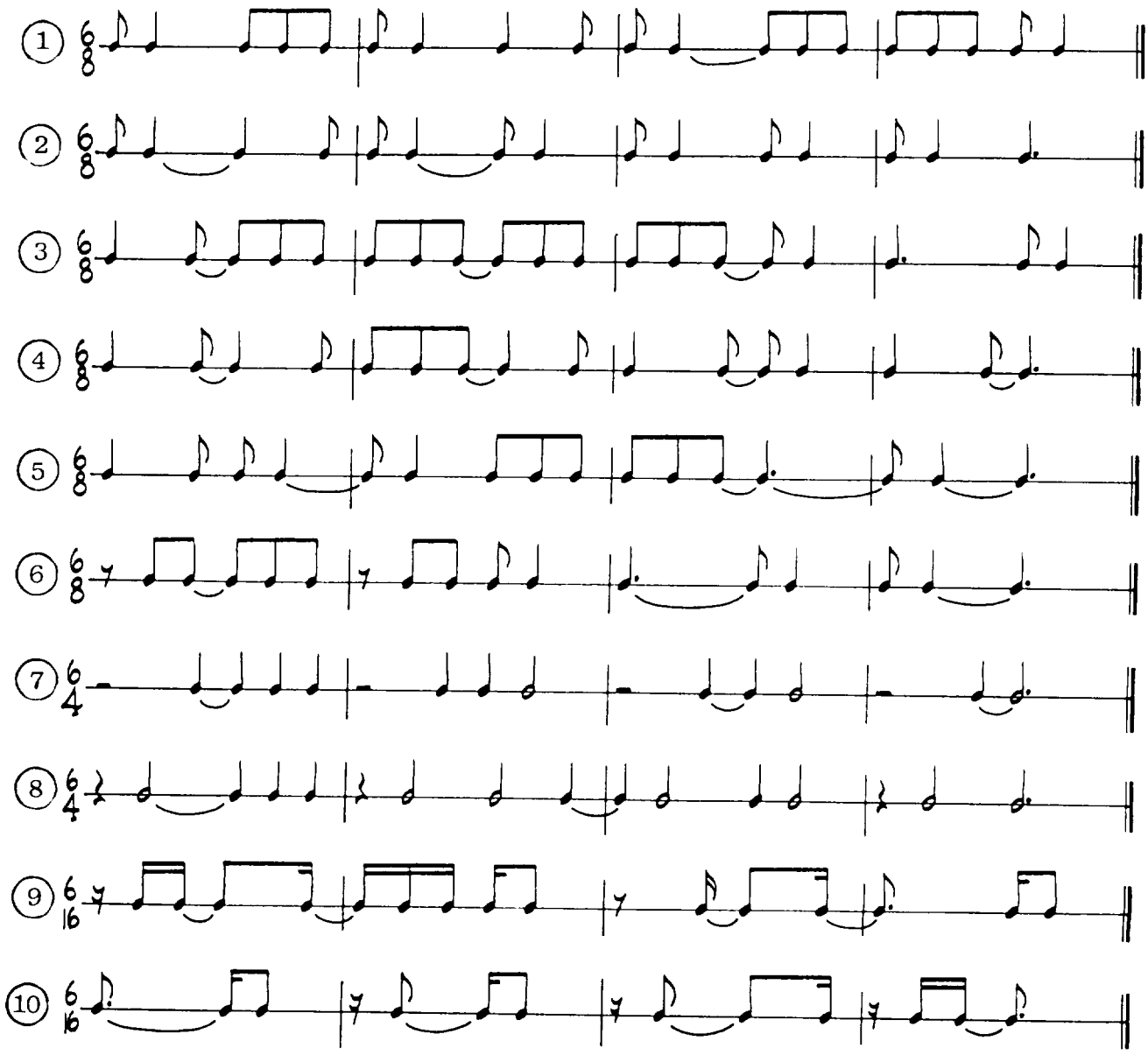

PART IIA

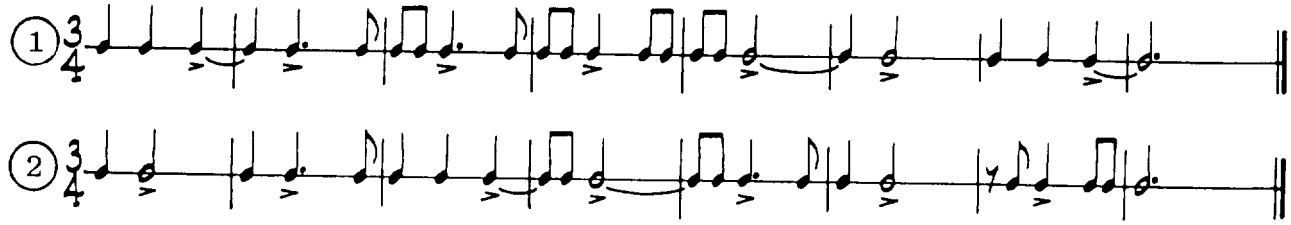

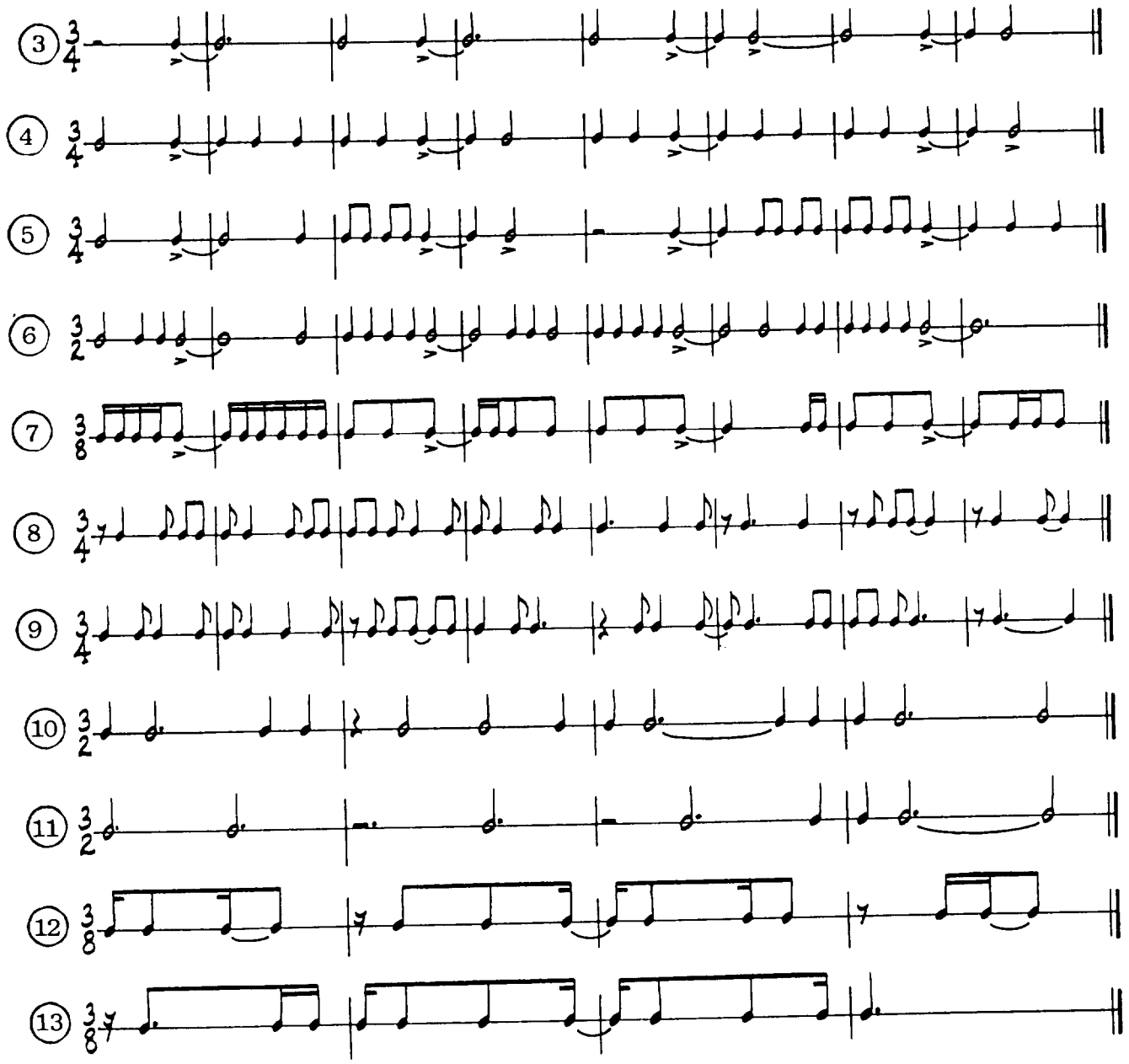

PART IIB

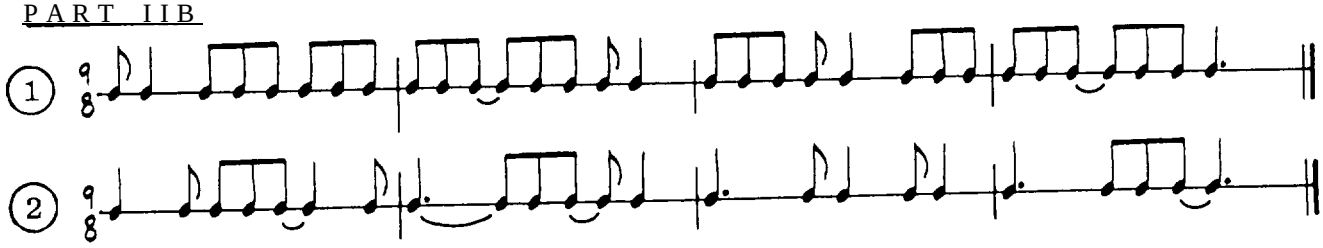

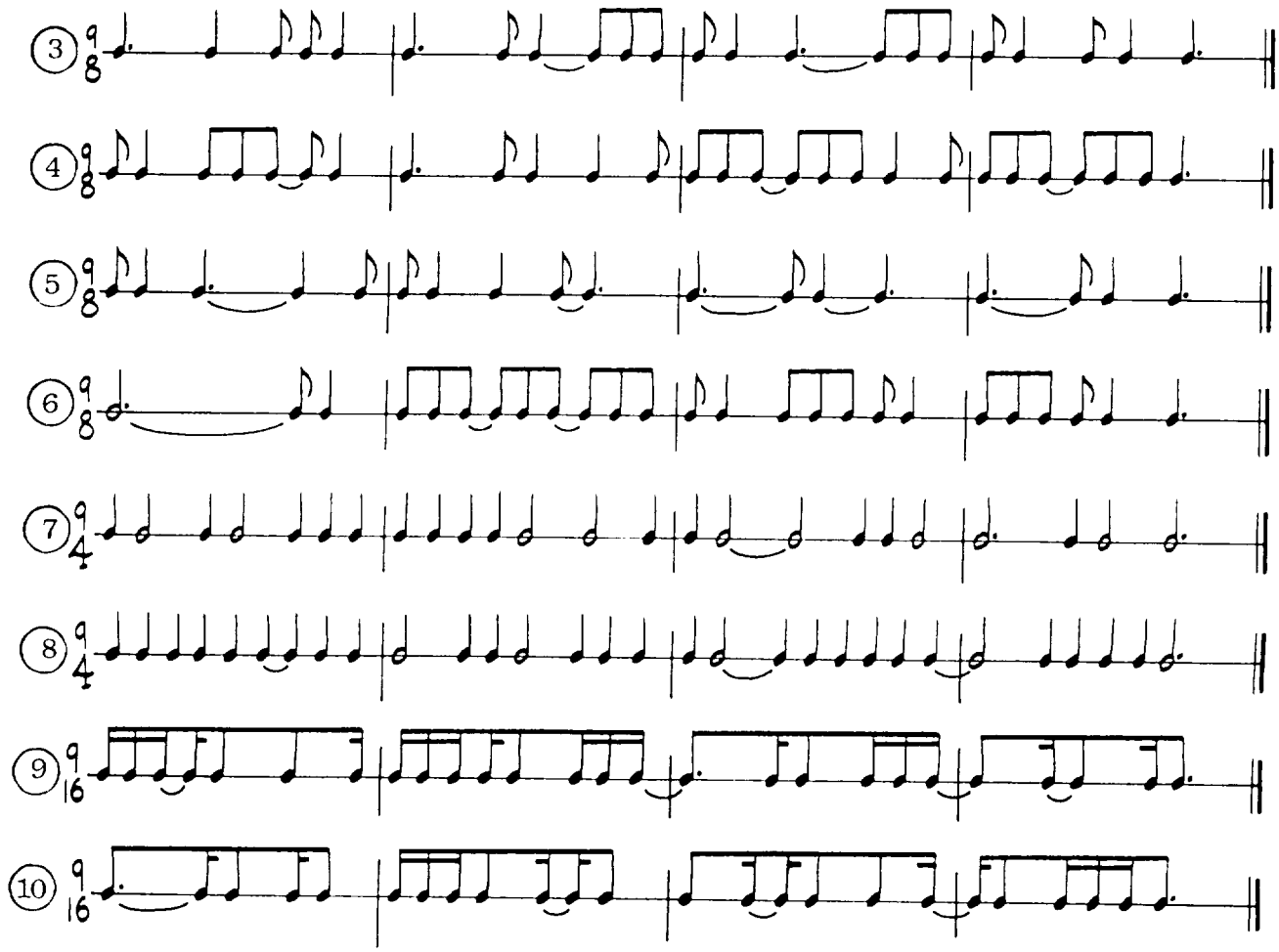

PART IIIA

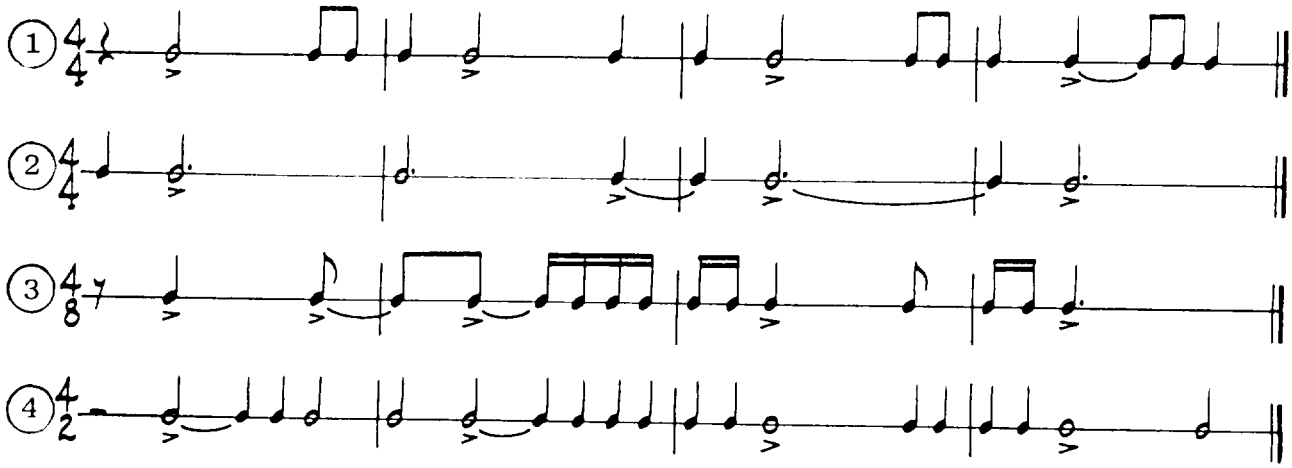

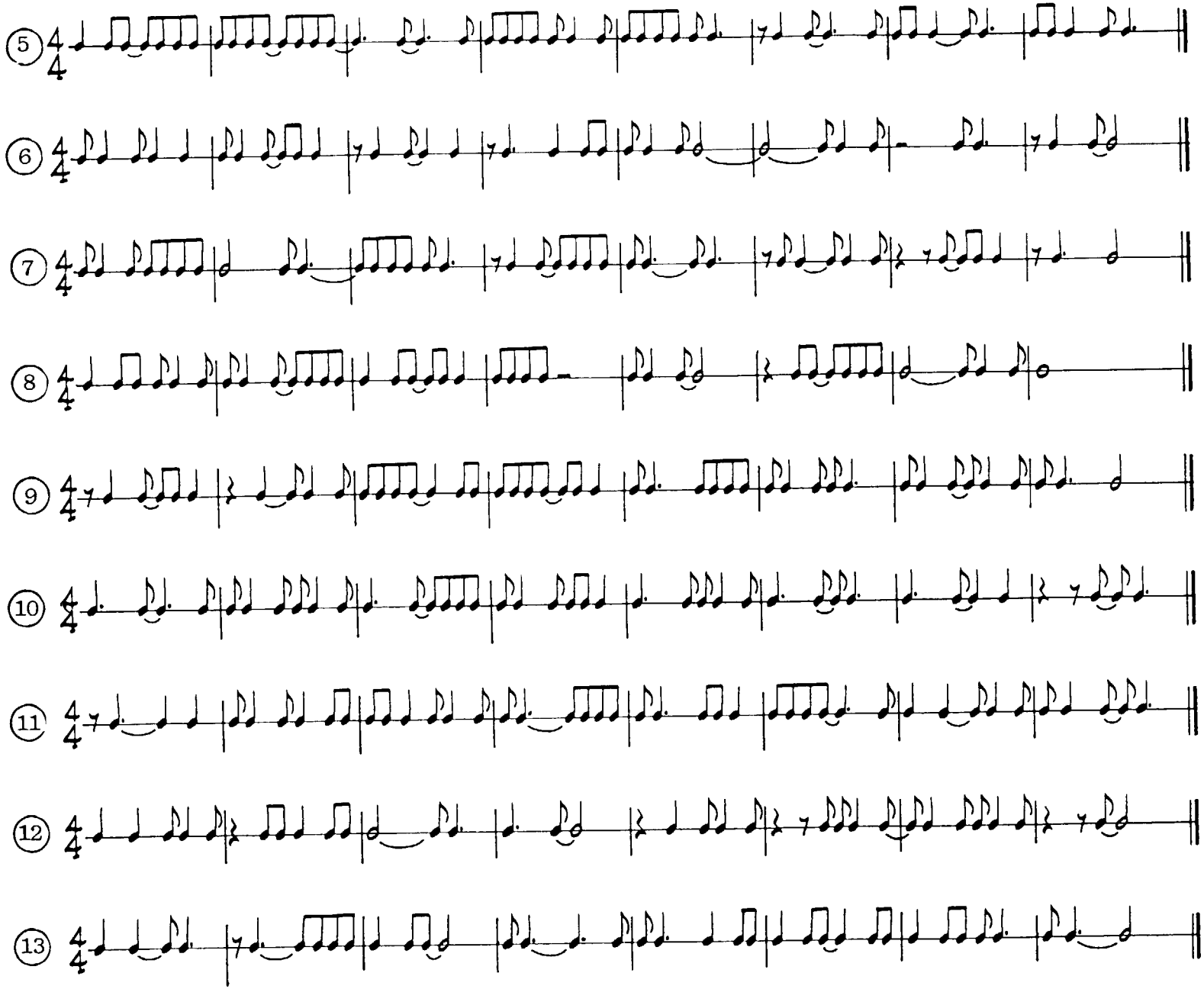
5
6
7
8
9
10
11
12
13

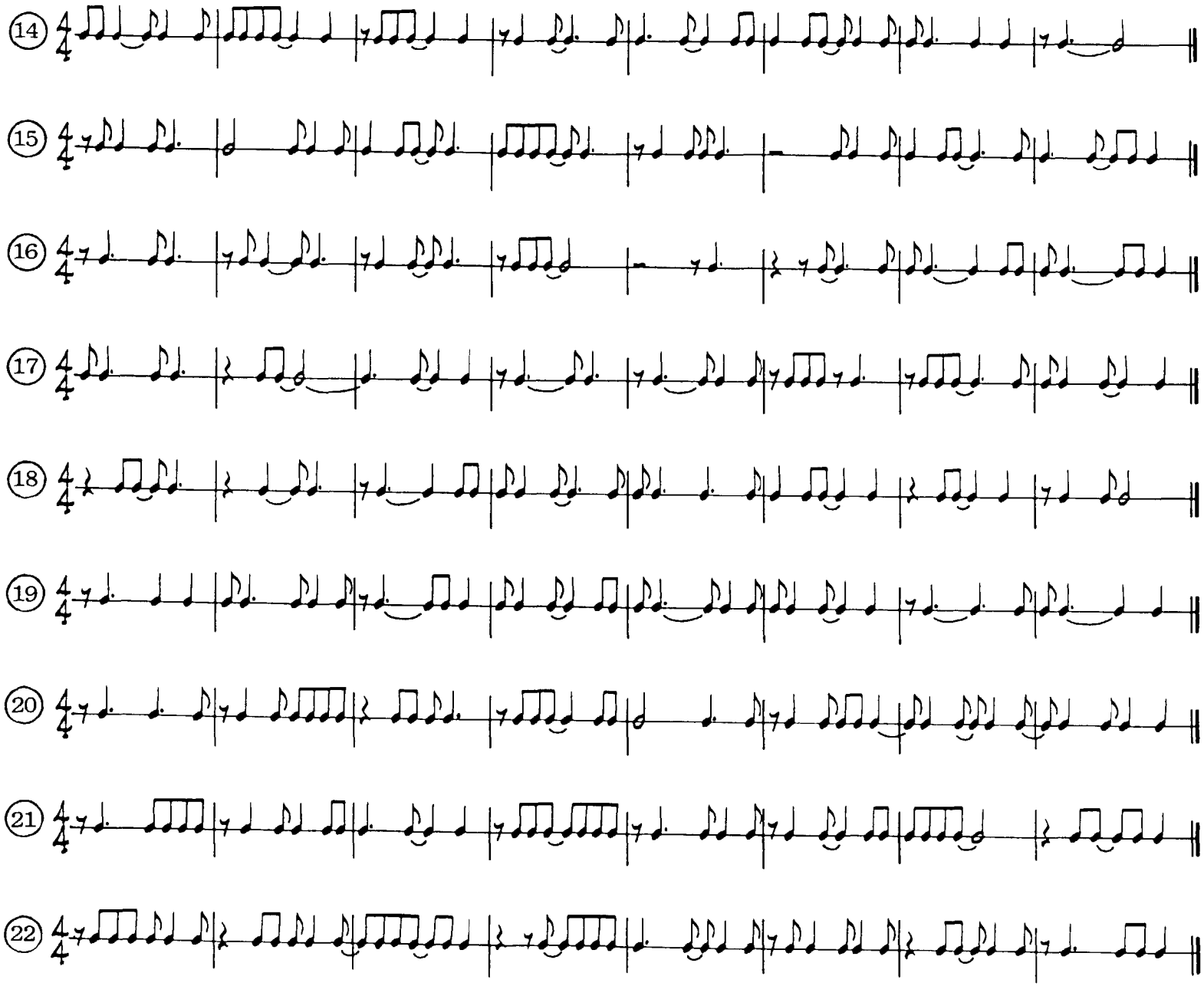
14
15
16
17
18
19
20
21
22

PART IIIB

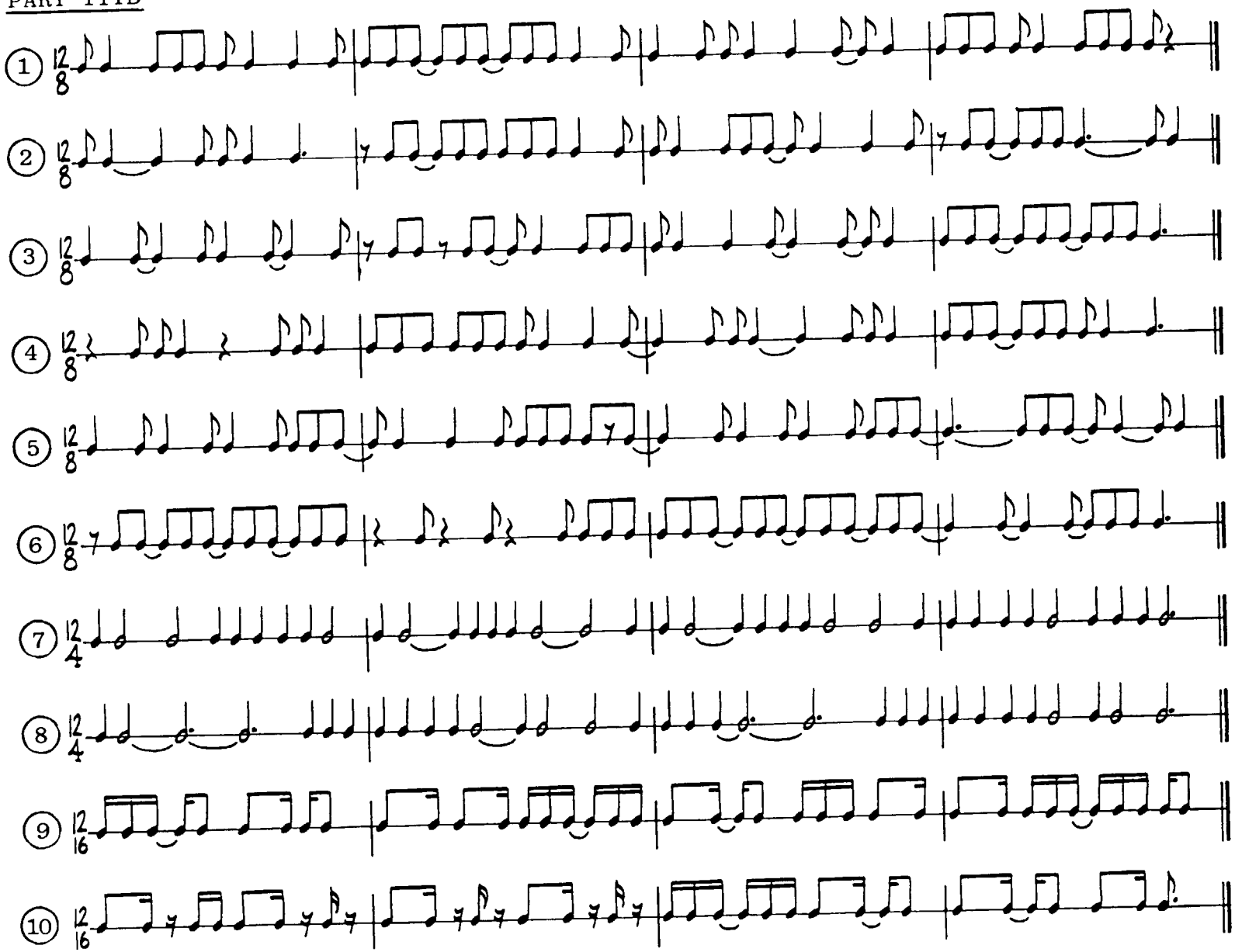

Section II

SING AND RECOGNIZE SIMPLE INTERVALS INCLUDING:

PERFECT INTERVALS

P4 P5 P8

MAJOR INTERVALS

Maj2 Maj3 Maj6 Maj7

MINOR INTERVALS

min2 min3 min6 min7

TRITONE (Aug 4 or dim 5)

TT

SING AND RECOGNIZE ROOT POSITION TRIADS INCLUDING:

1	3	5	3	1	Maj
1	3	♯5	3	1	Aug
1	3	5	3	1	Maj
1	♭3	5	♭3	1	min
1	♭3	♭5	♭3	1	dim
1	♭3	5	♭3	1	min
1	3	5	3	1	Maj

ET 5-8

CHAPTER SIX

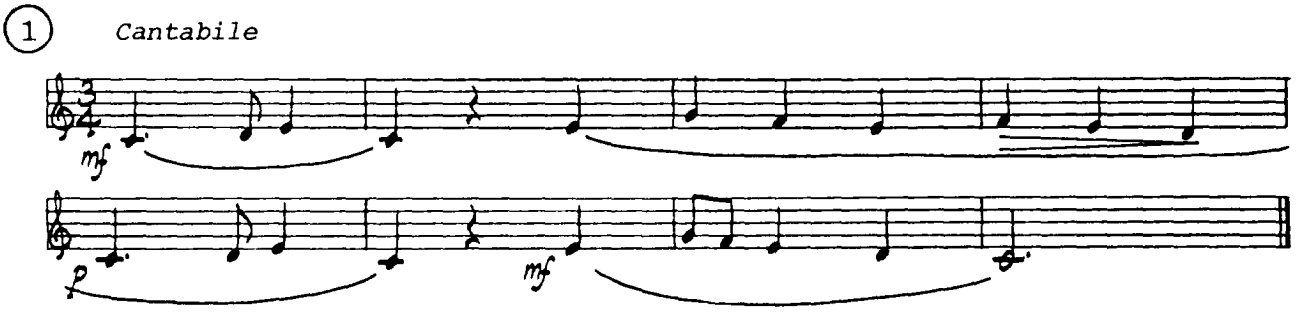
1
Cantabile
mf
p
mf

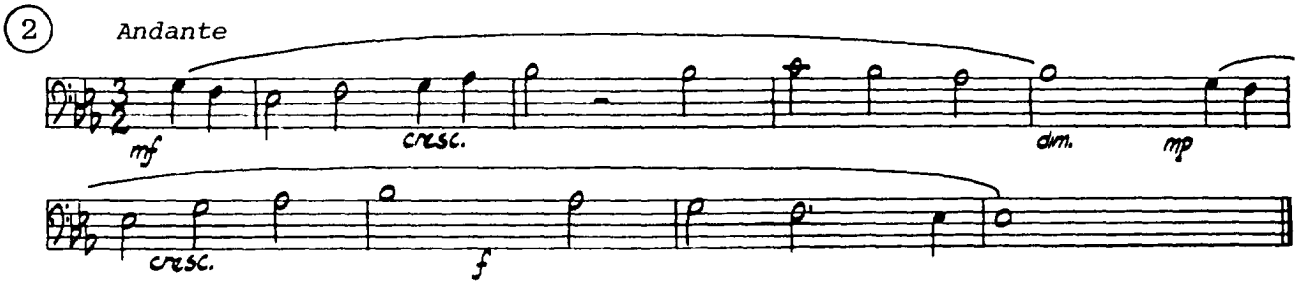
2
Andante
mf
cresc.
dim.
mp
cresc.
f

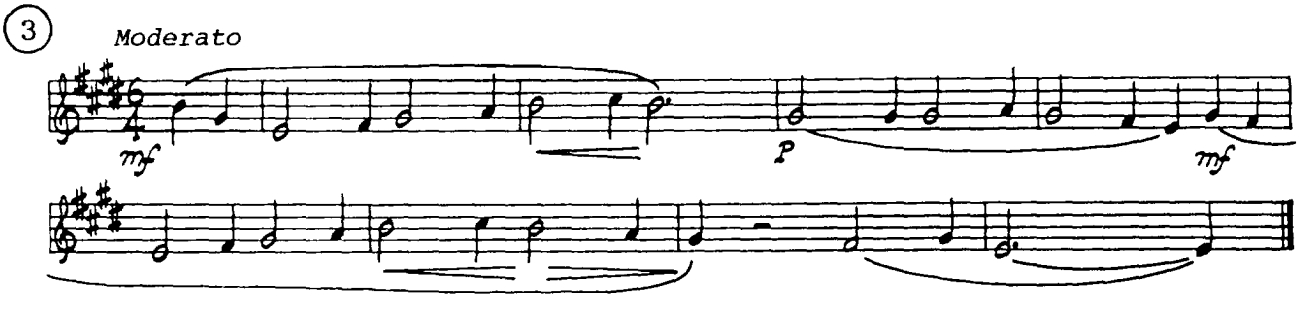
3
Moderato
mf
p
mf

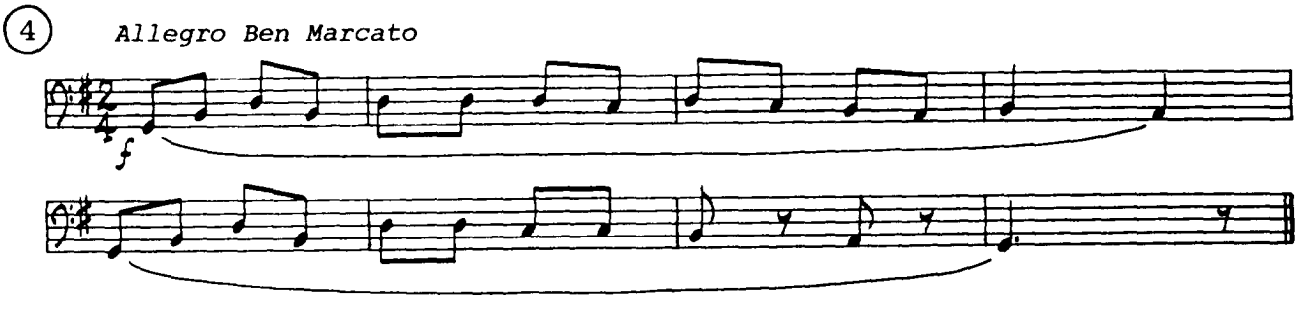
4
Allegro Ben Marcato
f

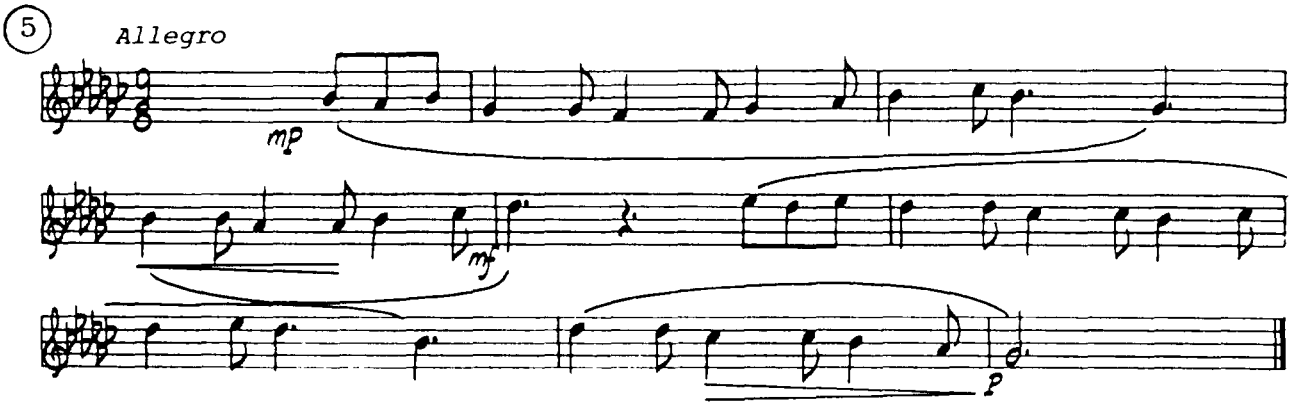

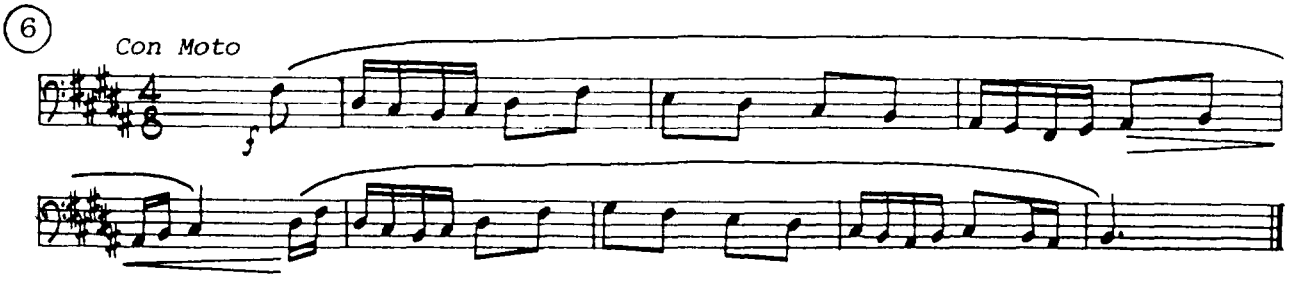

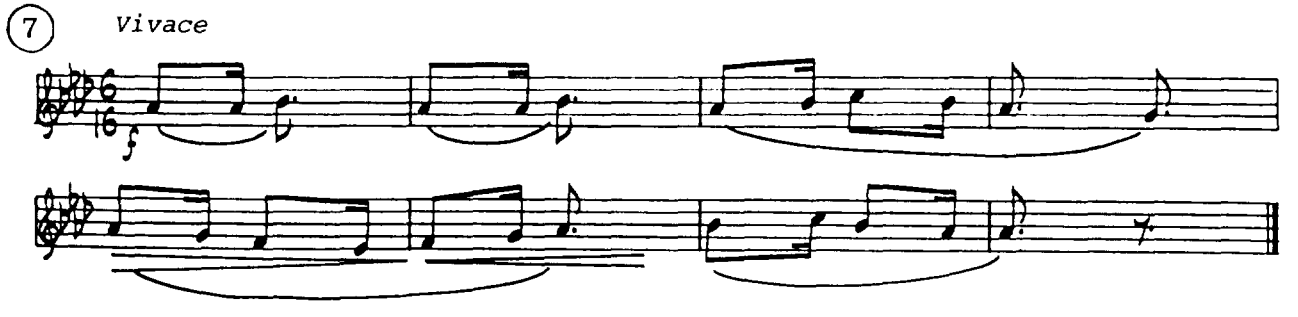

ET 6-2

8 *Maestoso*

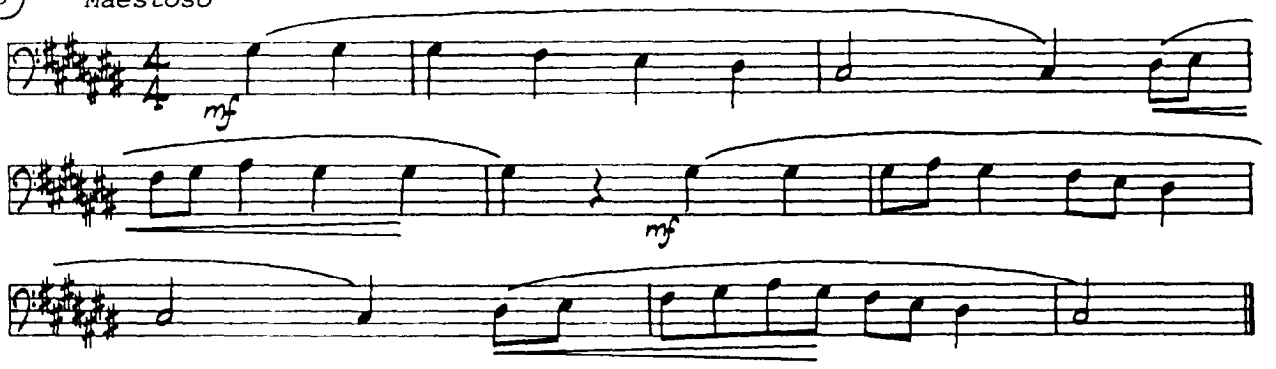

9 *Andante Con Moto*

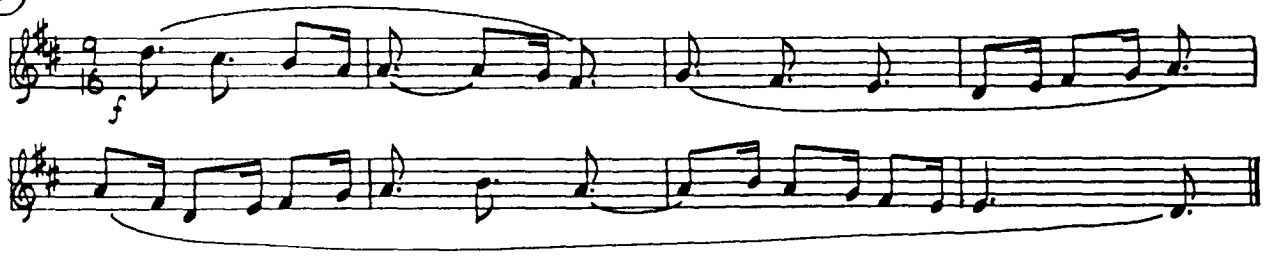

10 *Allegretto*

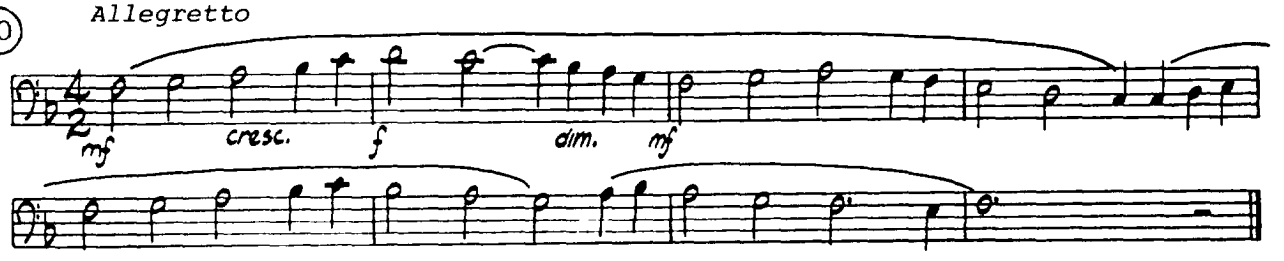

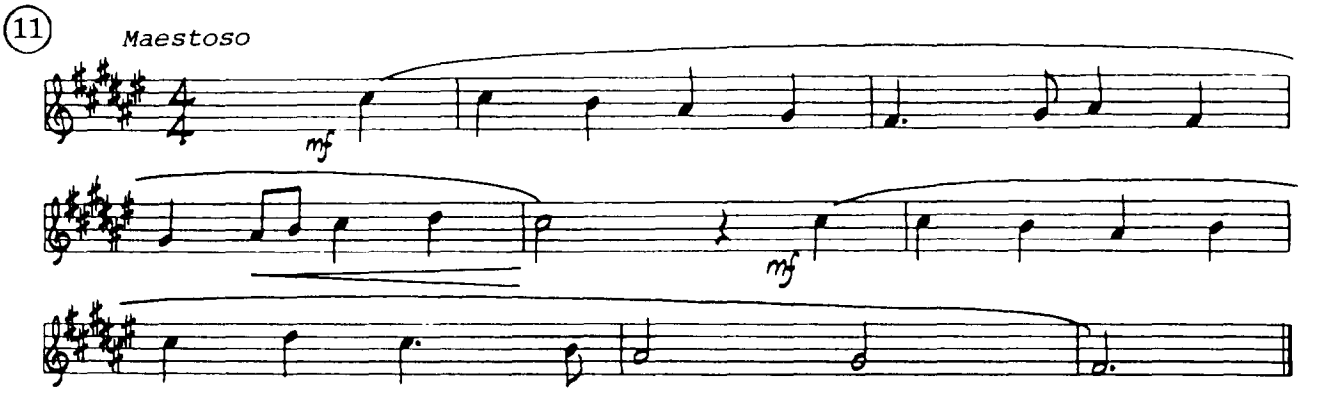
11
Maestoso
mf
mf

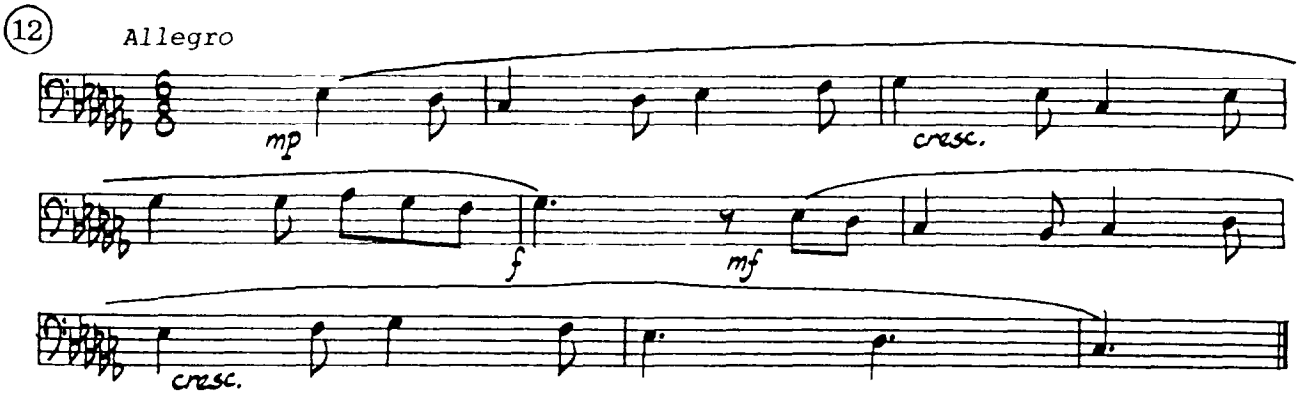
12
Allegro
mp
cresc.
f
mf
cresc.

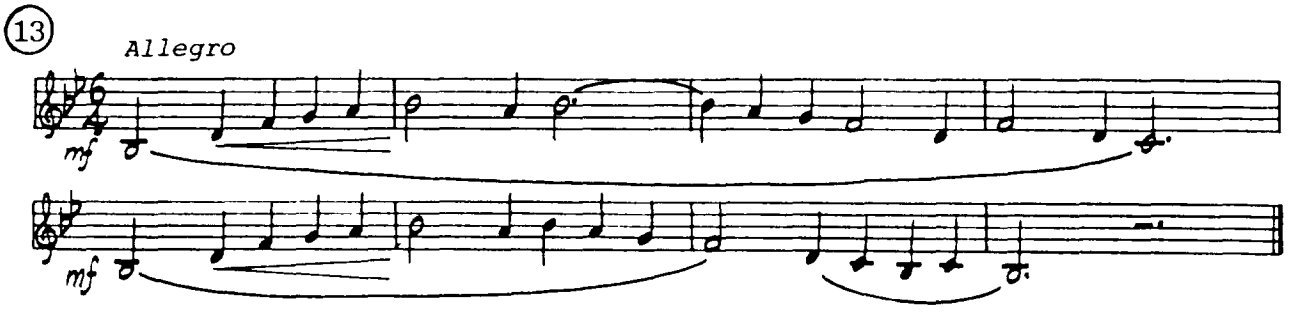
13
Allegro
mf
mf

ET 6-4

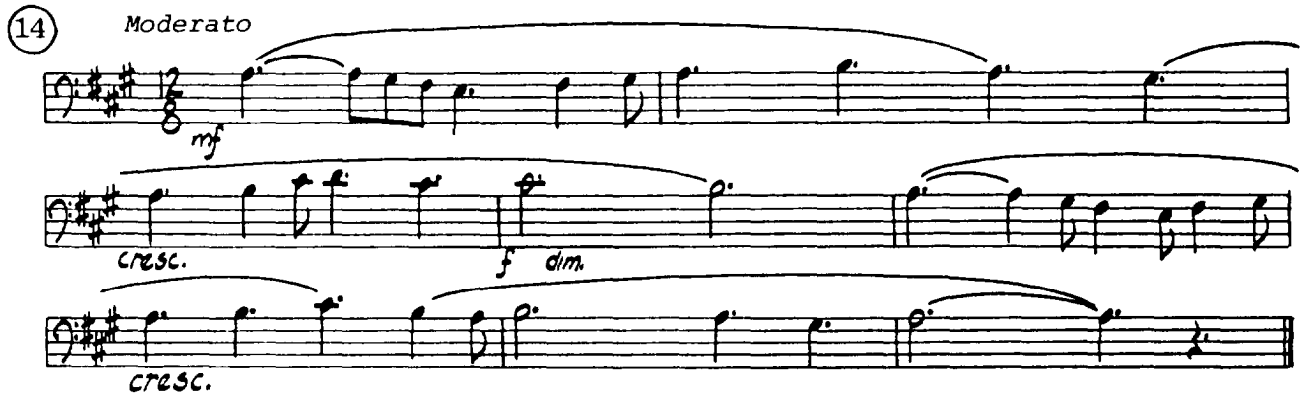
14
Moderato
mf
cresc.
f
dim.
cresc.

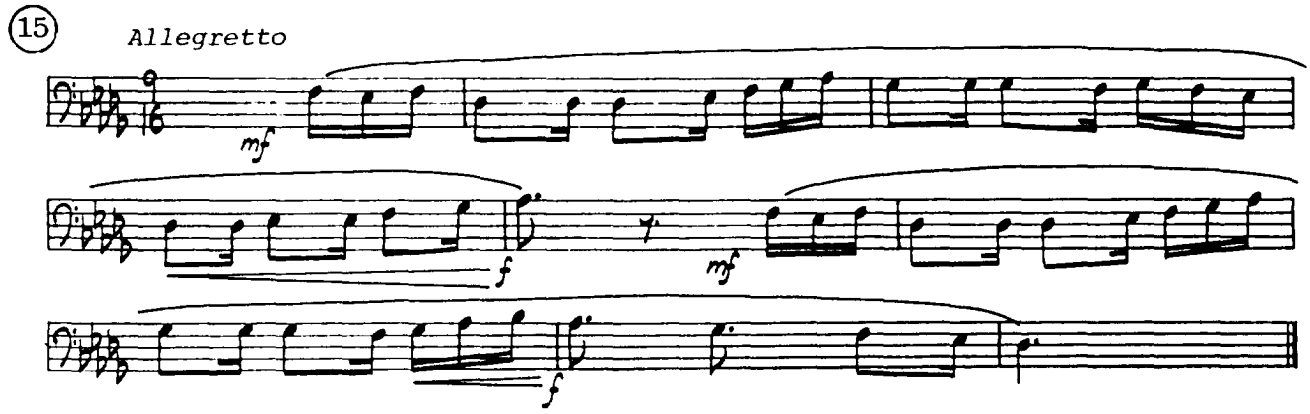
15
Allegretto
mf
f
mf
f

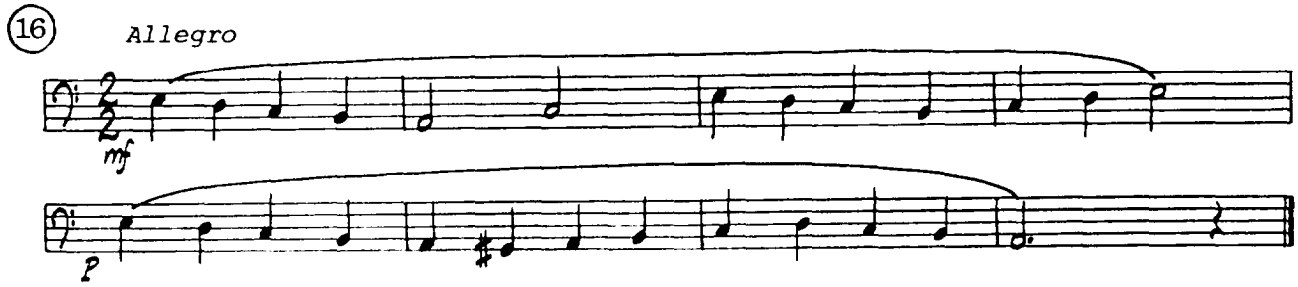
16
Allegro
mf
p

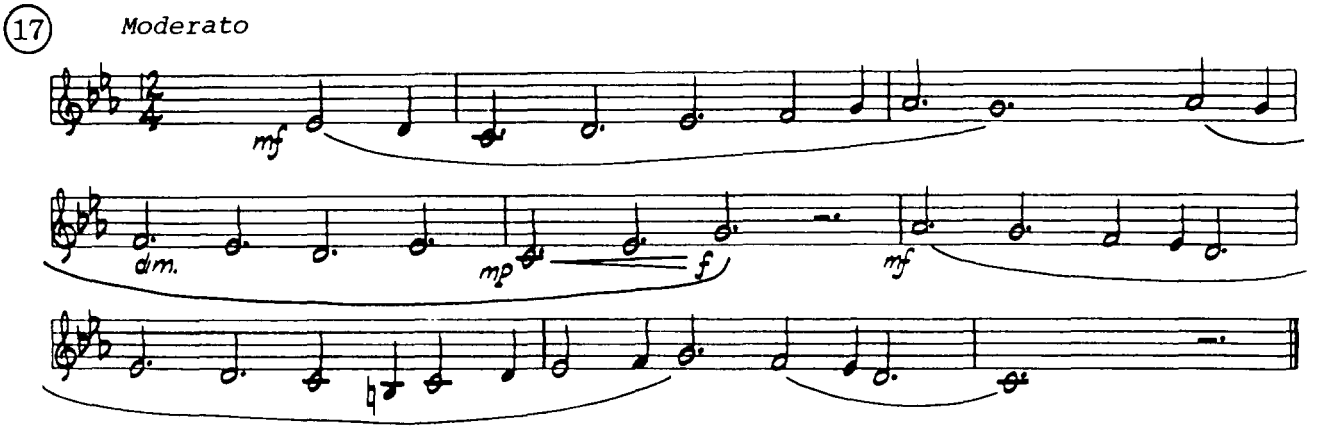
17
Moderato
mf
dim.
mp
f
mf

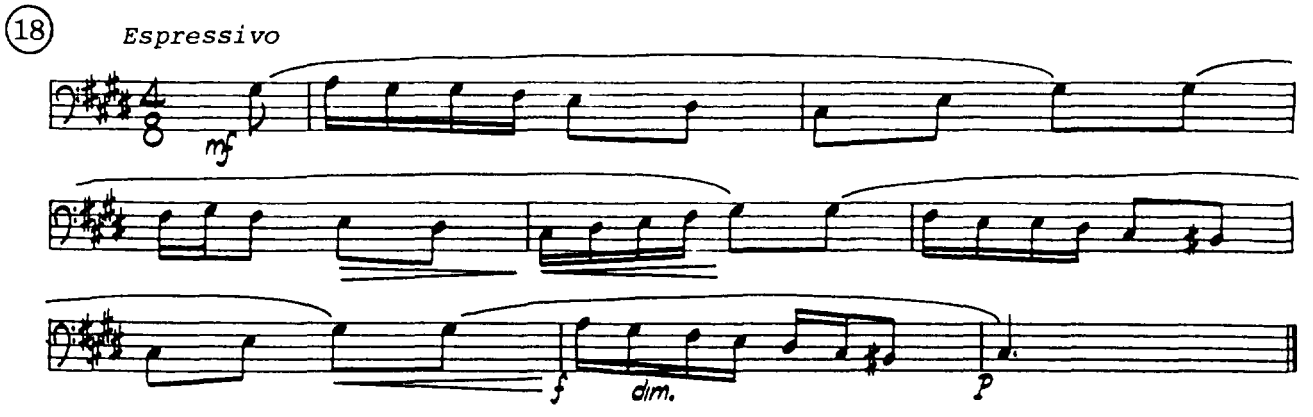
18
Espressivo
mf
f
dim.
p

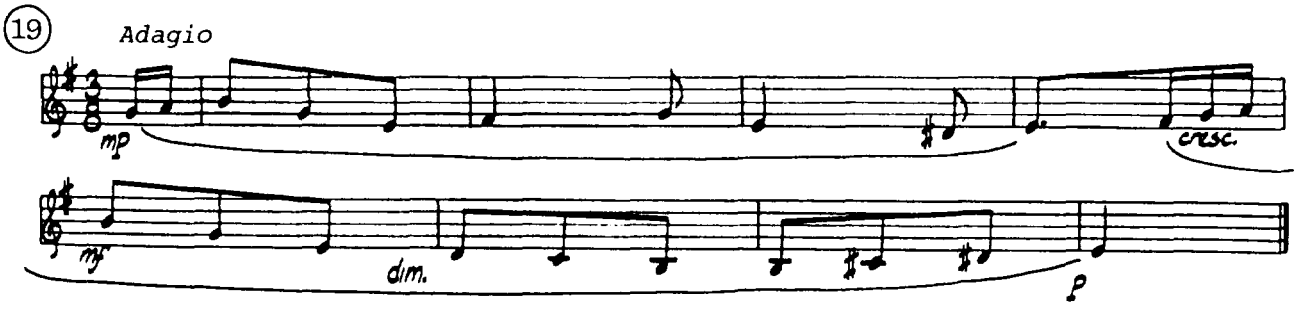
19
Adagio
mp
cresc.
mf
dim.
p

20
Con Moto
mf
f

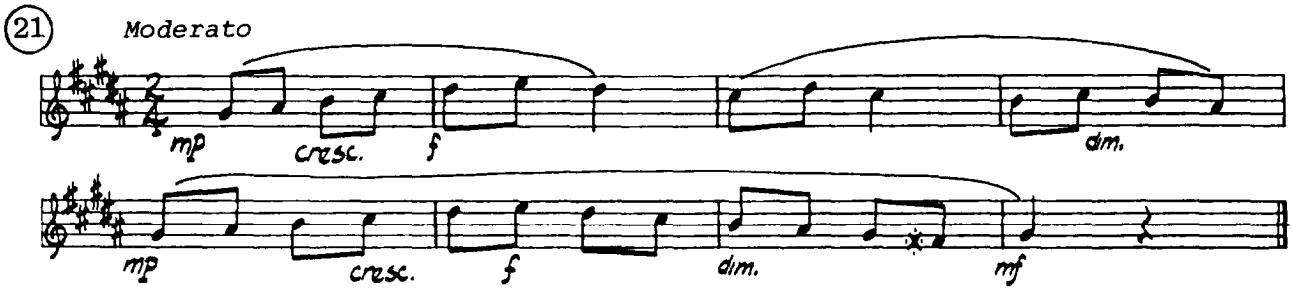
21
Moderato
mp
cresc.
f
dim.
mp
cresc.
f
dim.
mf

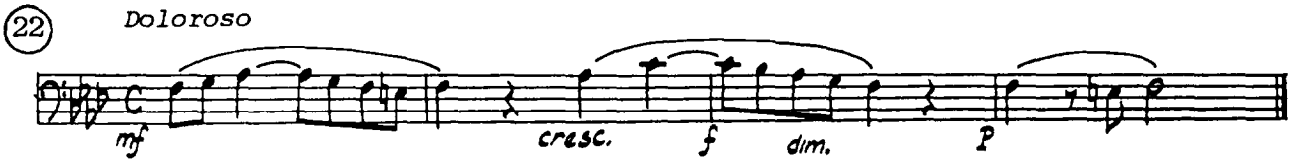
22
Doloroso
mf
cresc.
f
dim.
p

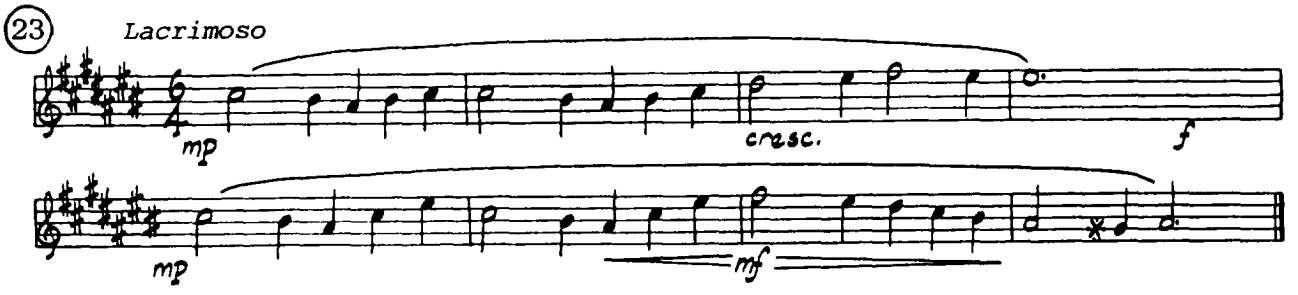
23
Lacrimoso
mp
cresc.
f
mp
mf

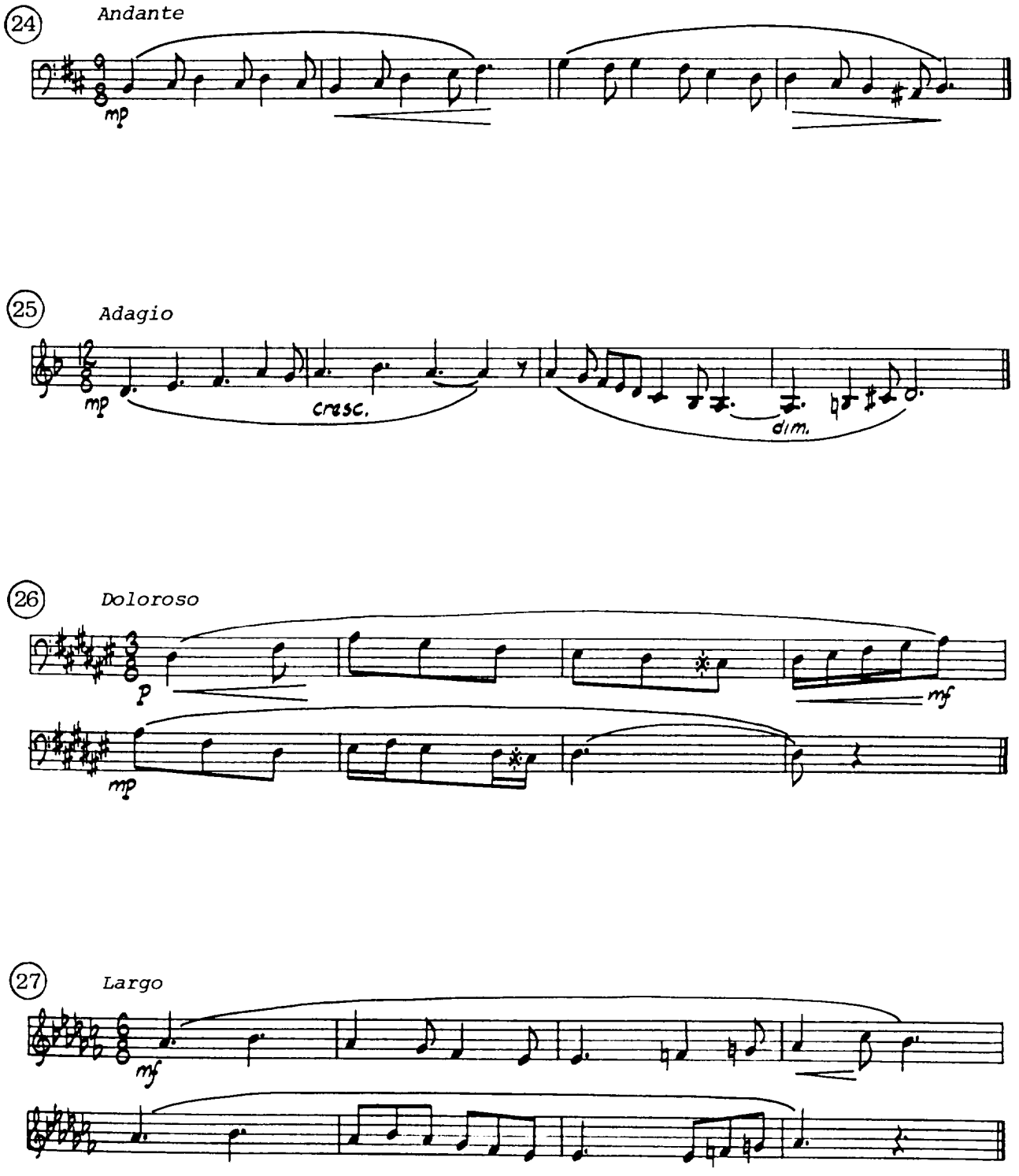
24
Andante
mp
25
Adagio
mp
cresc.
dim.
26
Doloroso
p
mf
mp
27
Largo
mf

28 *Vivace*

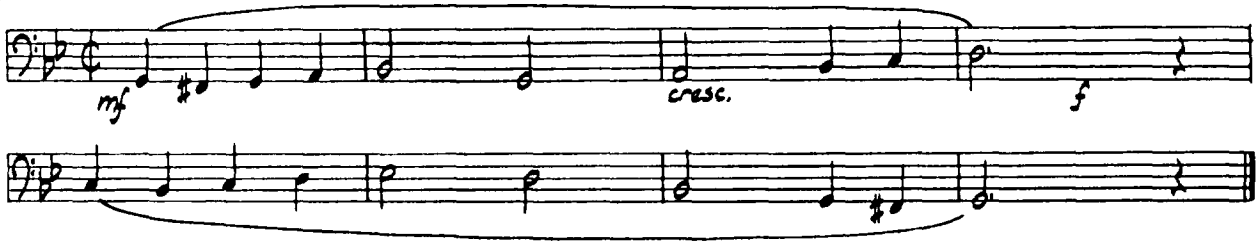

29 *Moderato*

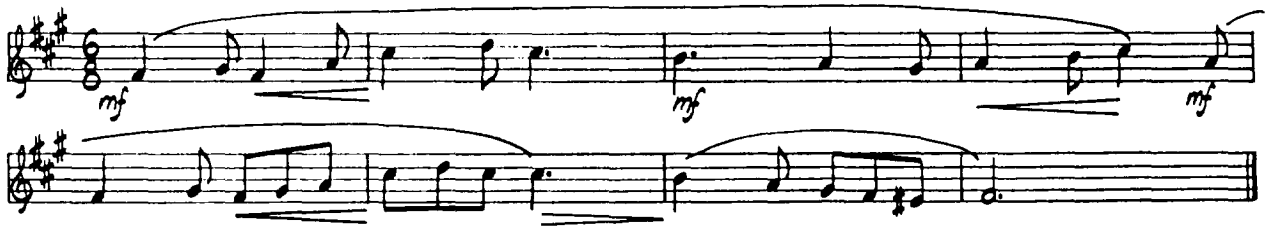

30 *Lento*

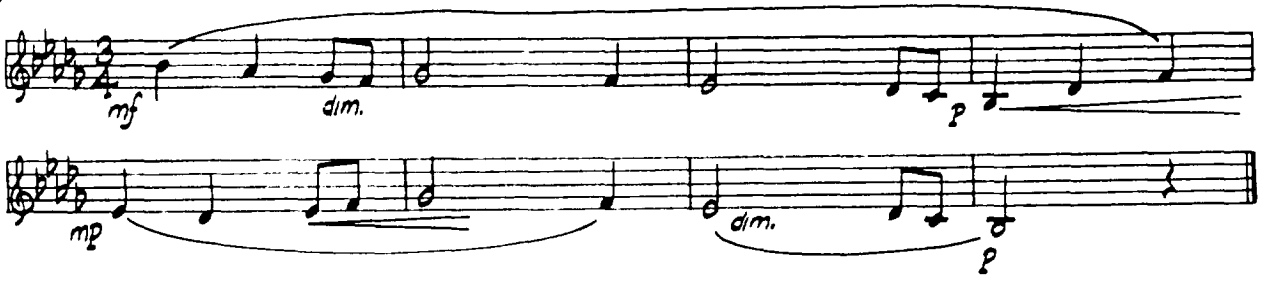

CHAPTER SEVEN

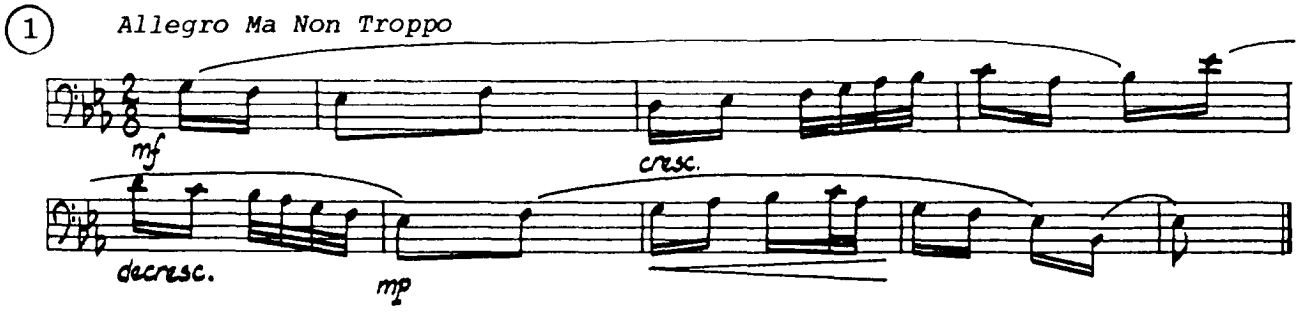

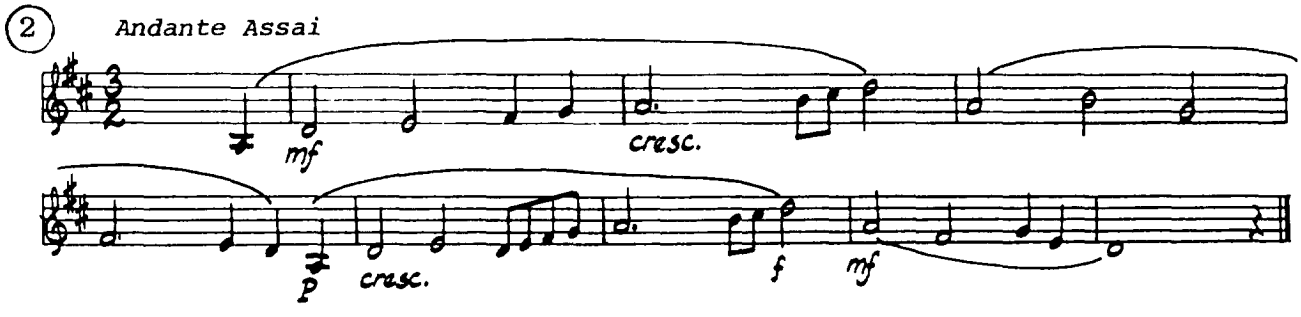

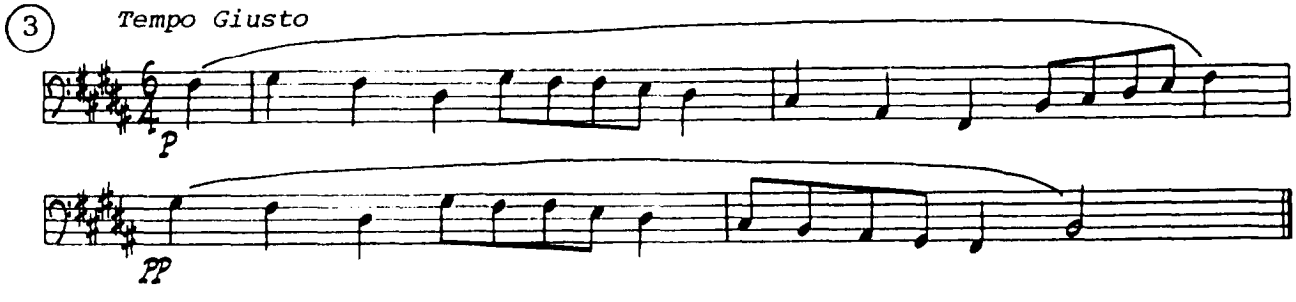

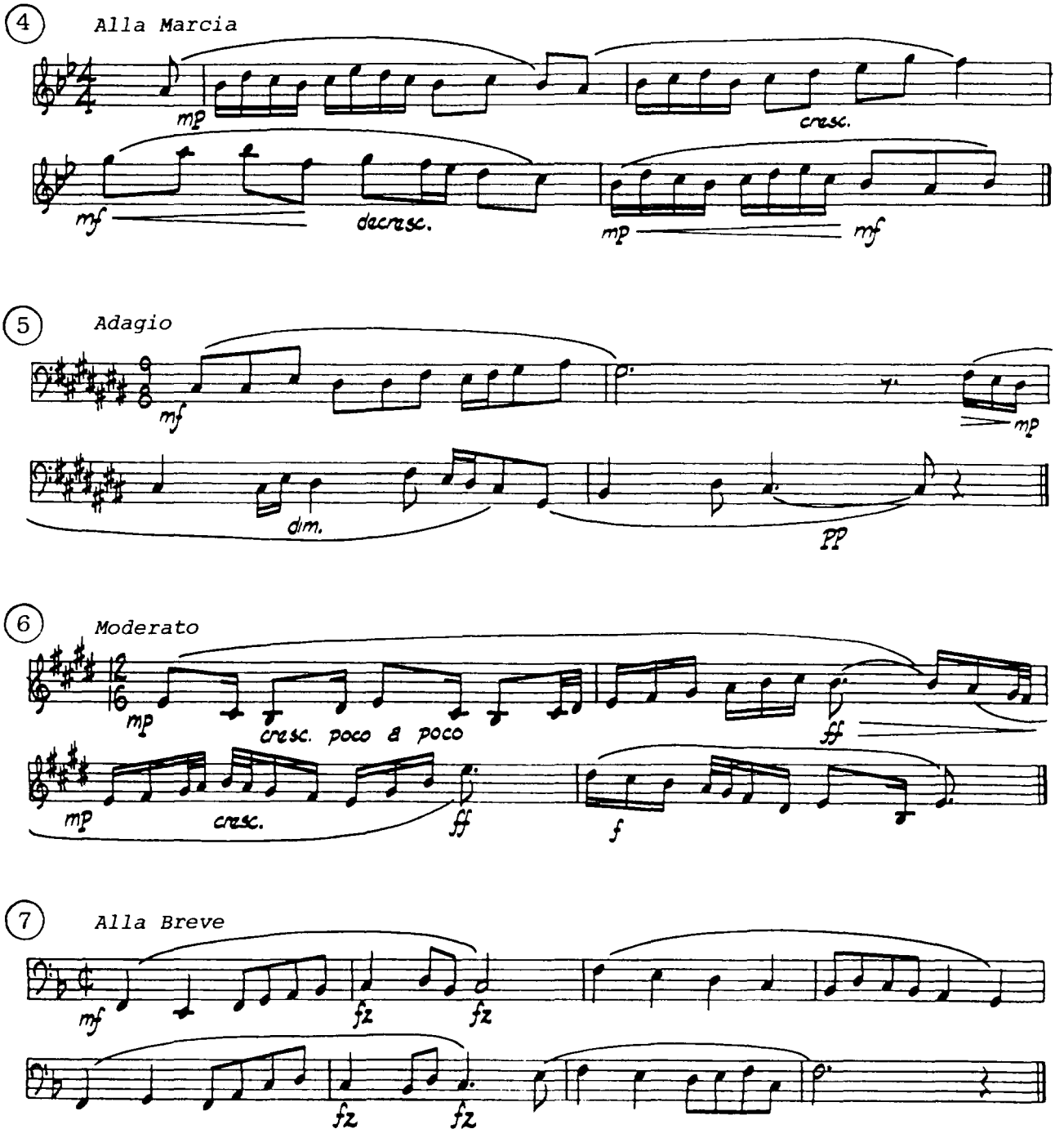
4
Alla Marcia
mp
cresc.
mf
decresc.
mp
mf
5
Adagio
mf
mp
dim.
pp
6
Moderato
mp
cresc. poco a poco
ff
mp
cresc.
ff
f
7
Alla Breve
mf
fz
fz
fz
fz

ET 7-2

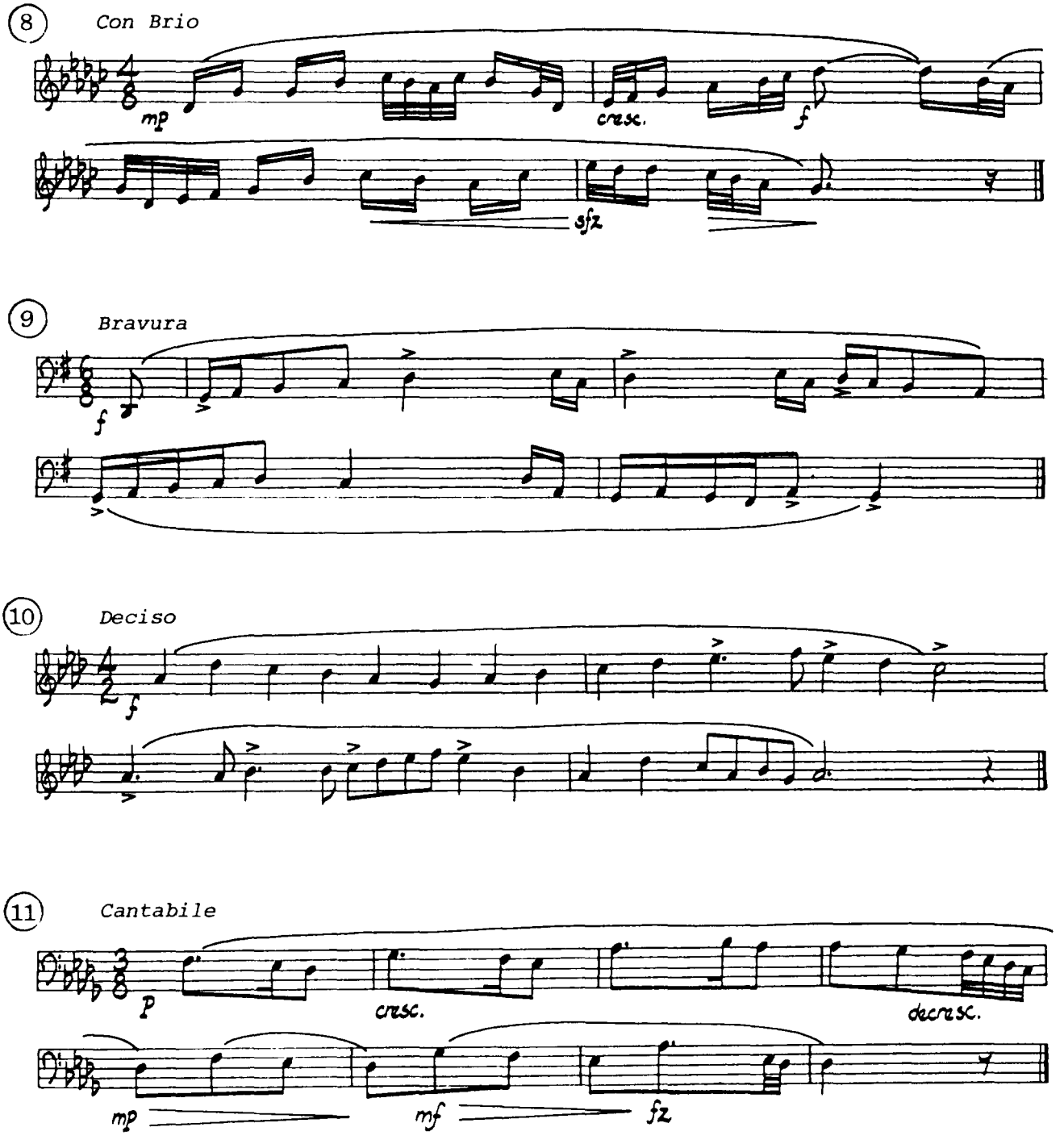
8
Con Brio
mp
cresc.
f
sfz
9
Bravura
f
10
Deciso
f
11
Cantabile
p
cresc.
decresc.
mp
mf
fz

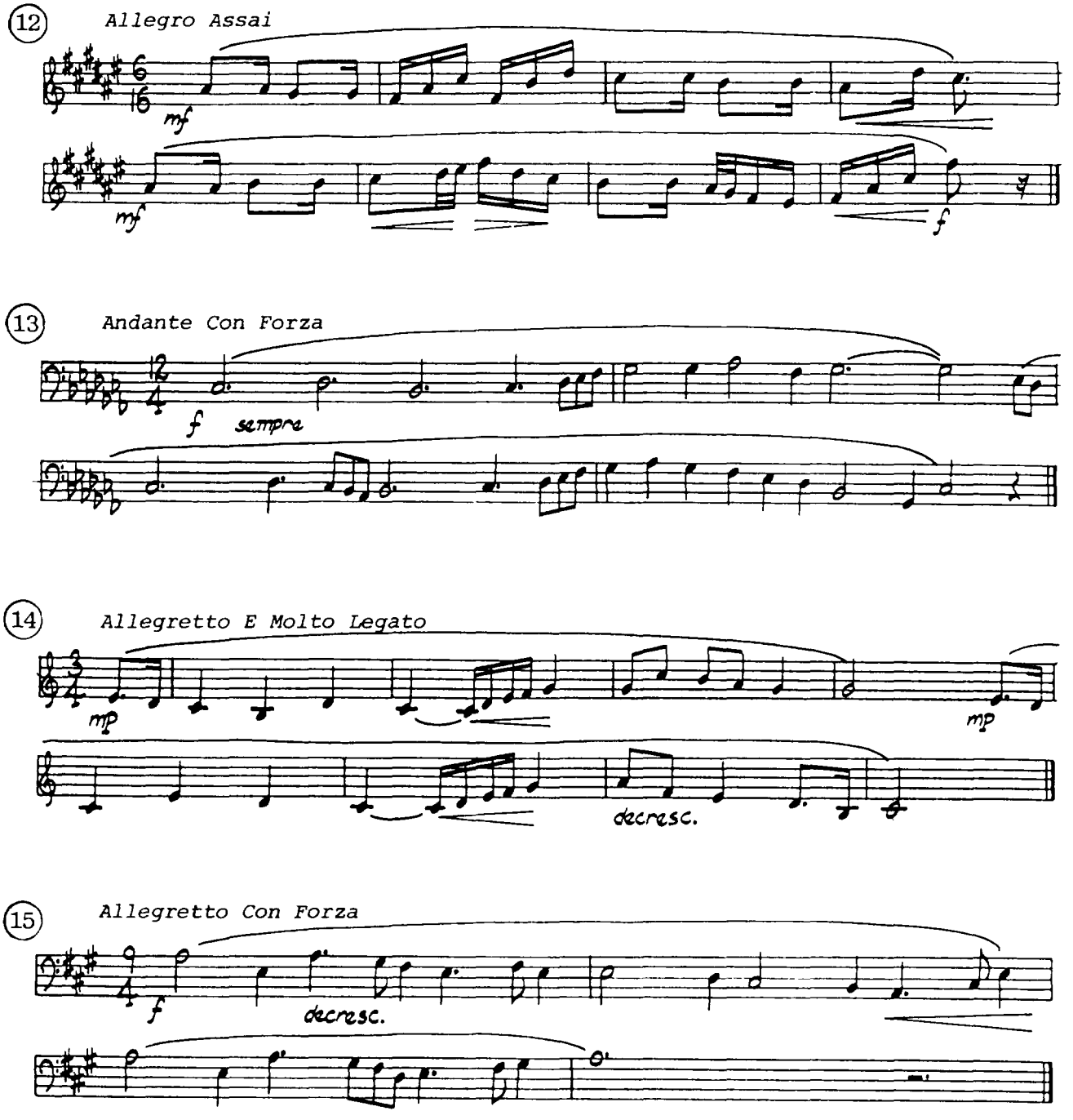
12
Allegro Assai
mf
mf
f
13
Andante Con Forza
f
sempre
14
Allegretto E Molto Legato
mp
mp
decresc.
15
Allegretto Con Forza
f
decresc.

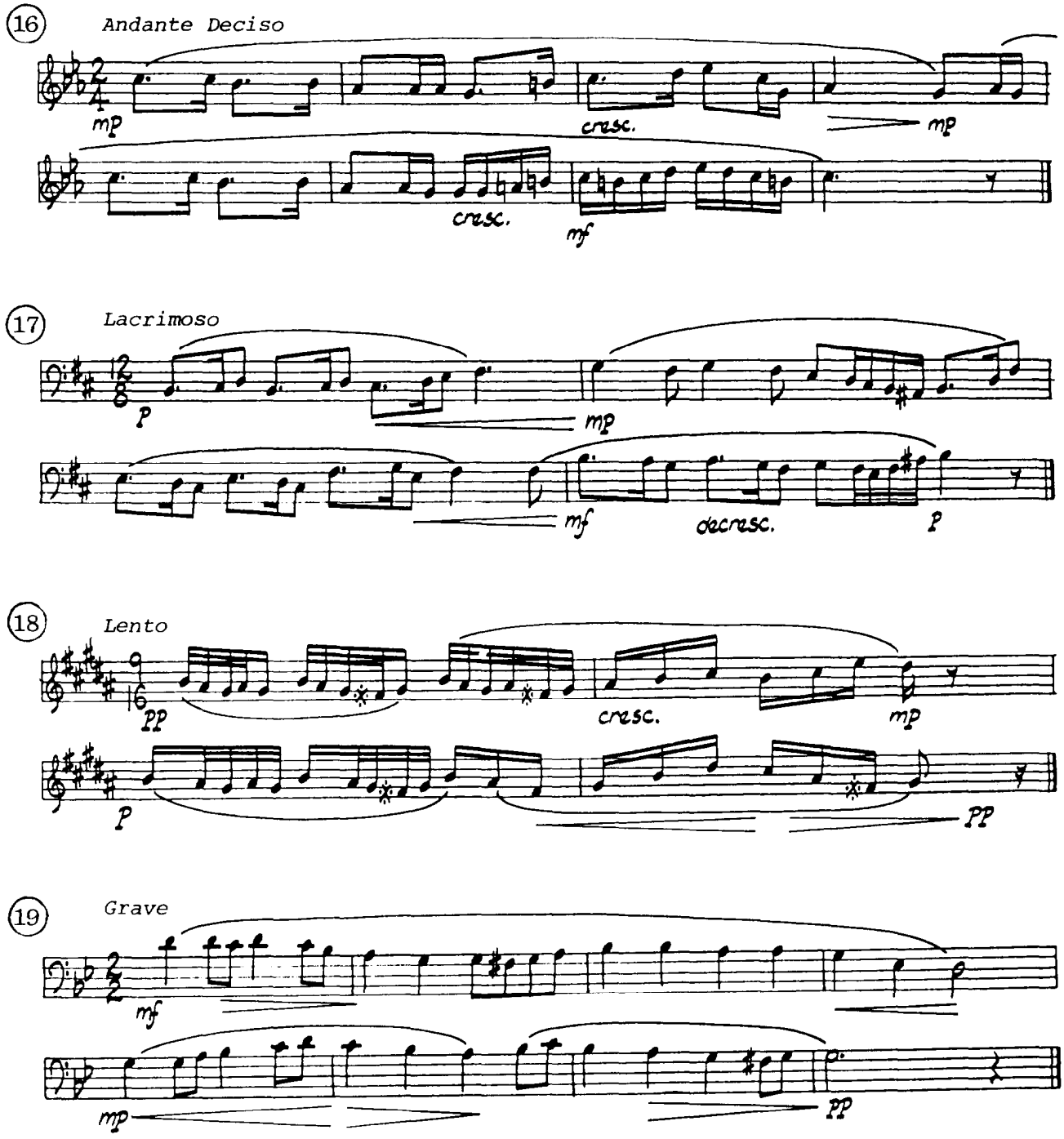
16
Andante Deciso
mp
cresc.
mp
cresc.
mf
17
Lacrimoso
p
mp
mf
decresc.
p
18
Lento
pp
cresc.
mp
p
pp
19
Grave
mf
mp
pp

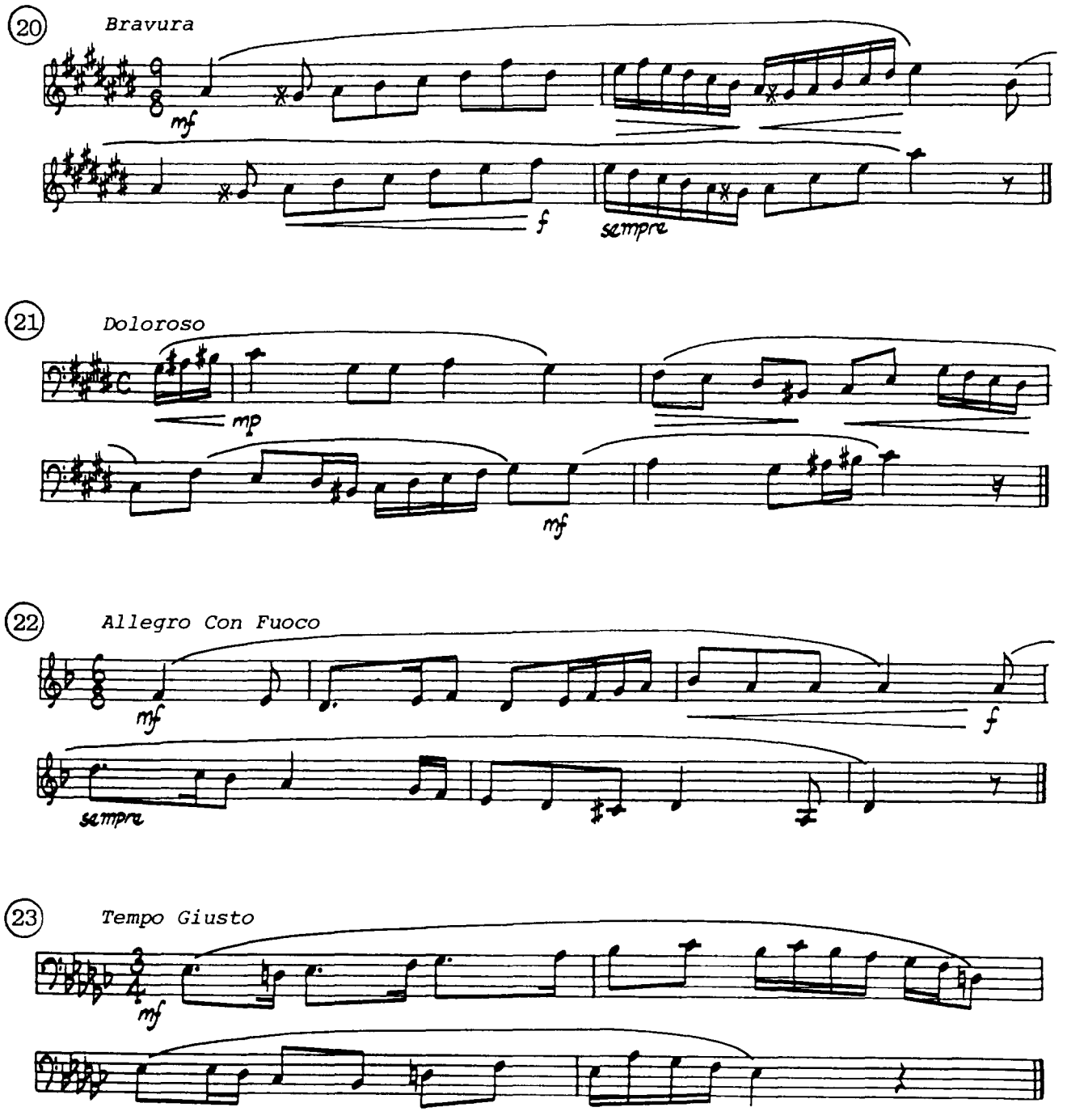
20
Bravura
mf
f
sempre
21
Doloroso
mp
mf
22
Allegro Con Fuoco
mf
f
sempre
23
Tempo Giusto
mf

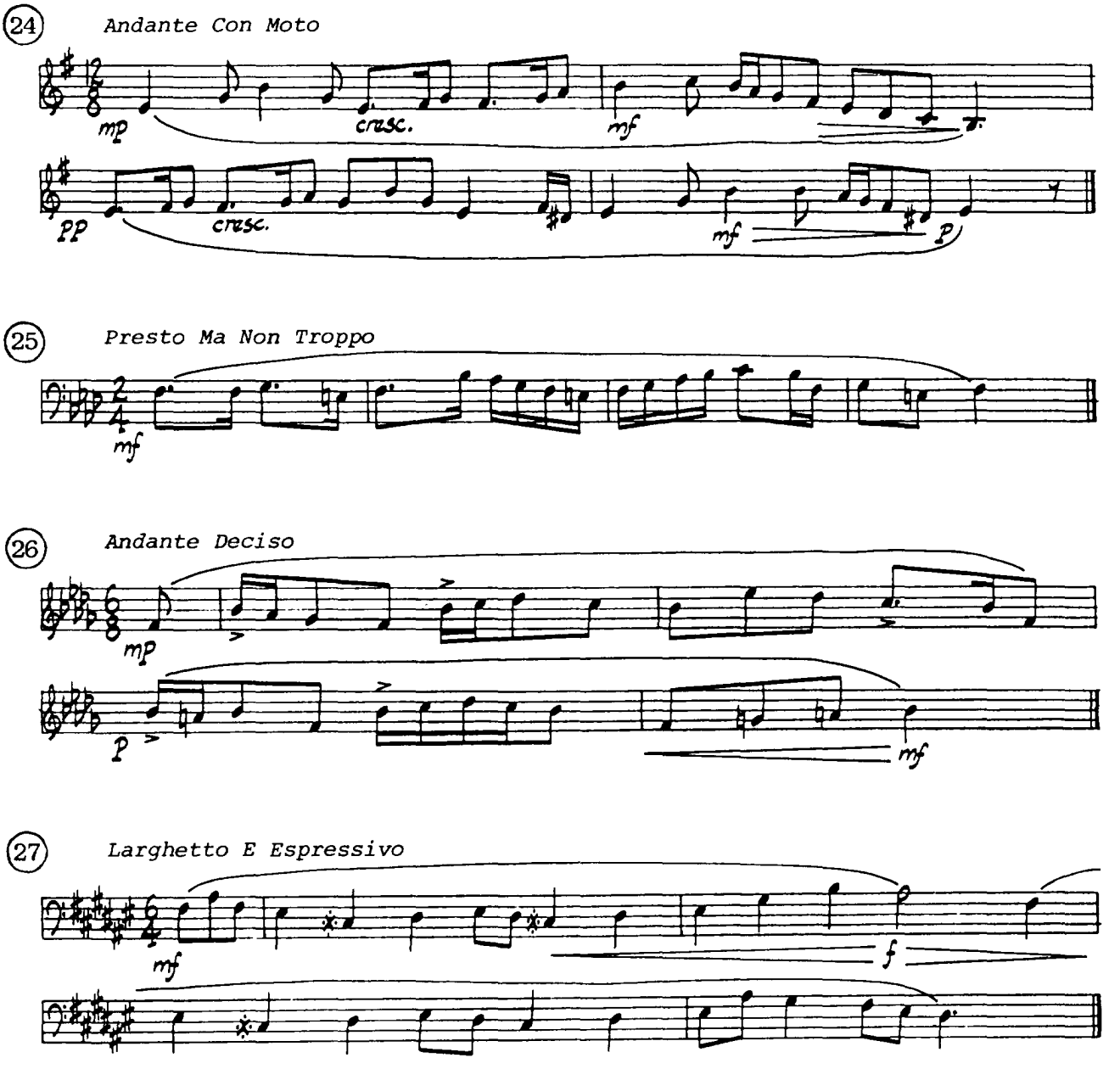
24
Andante Con Moto
mp
cresc.
mf
pp
cresc.
mf
p
25
Presto Ma Non Troppo
mf
26
Andante Deciso
mp
p
mf
27
Larghetto E Espressivo
mf
f

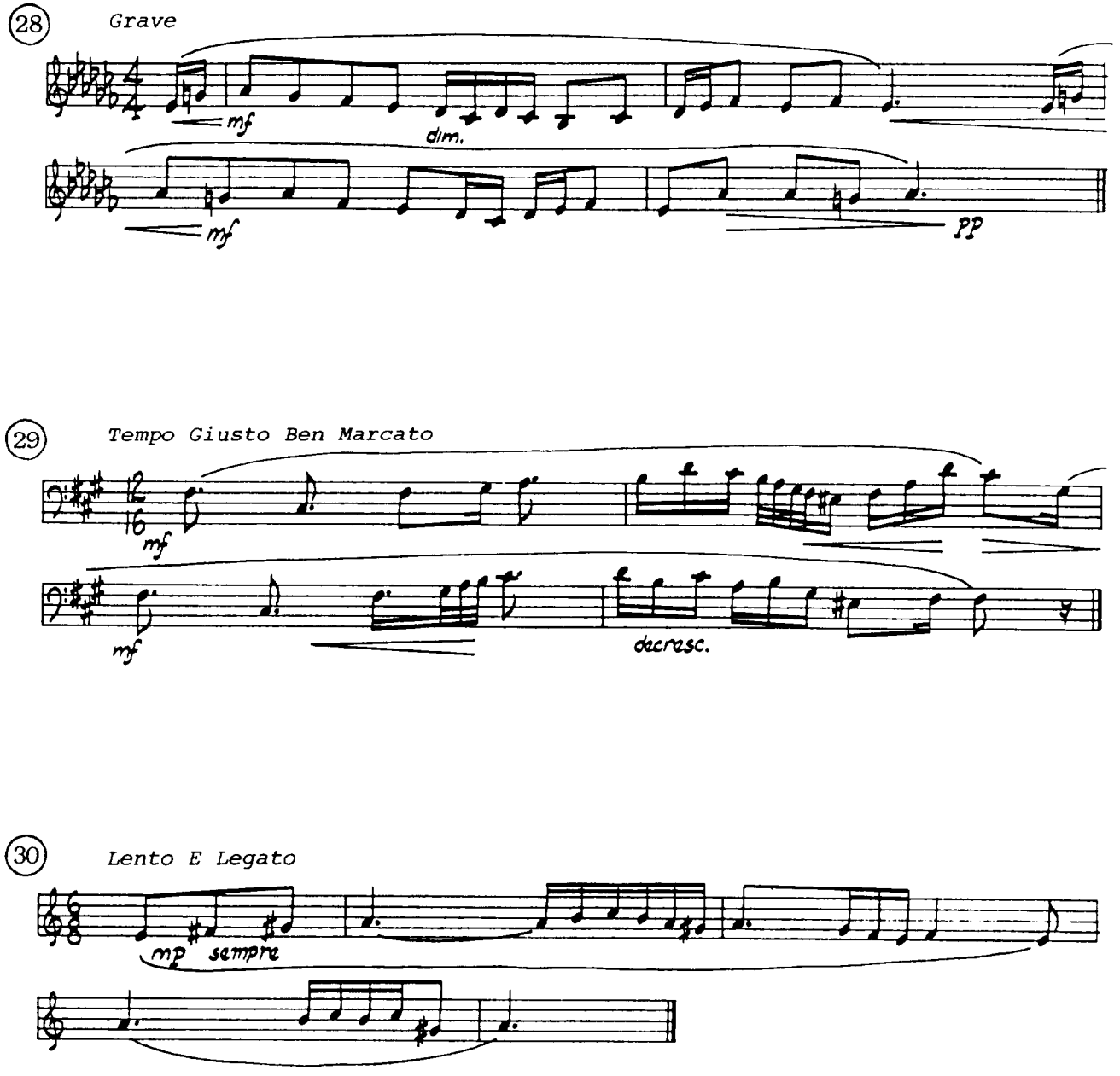
28
Grave
mf
dim.
mf
pp
29
Tempo Giusto Ben Marcato
mf
mf
decresc.
30
Lento E Legato
mp
sempre

CHAPTER EIGHT

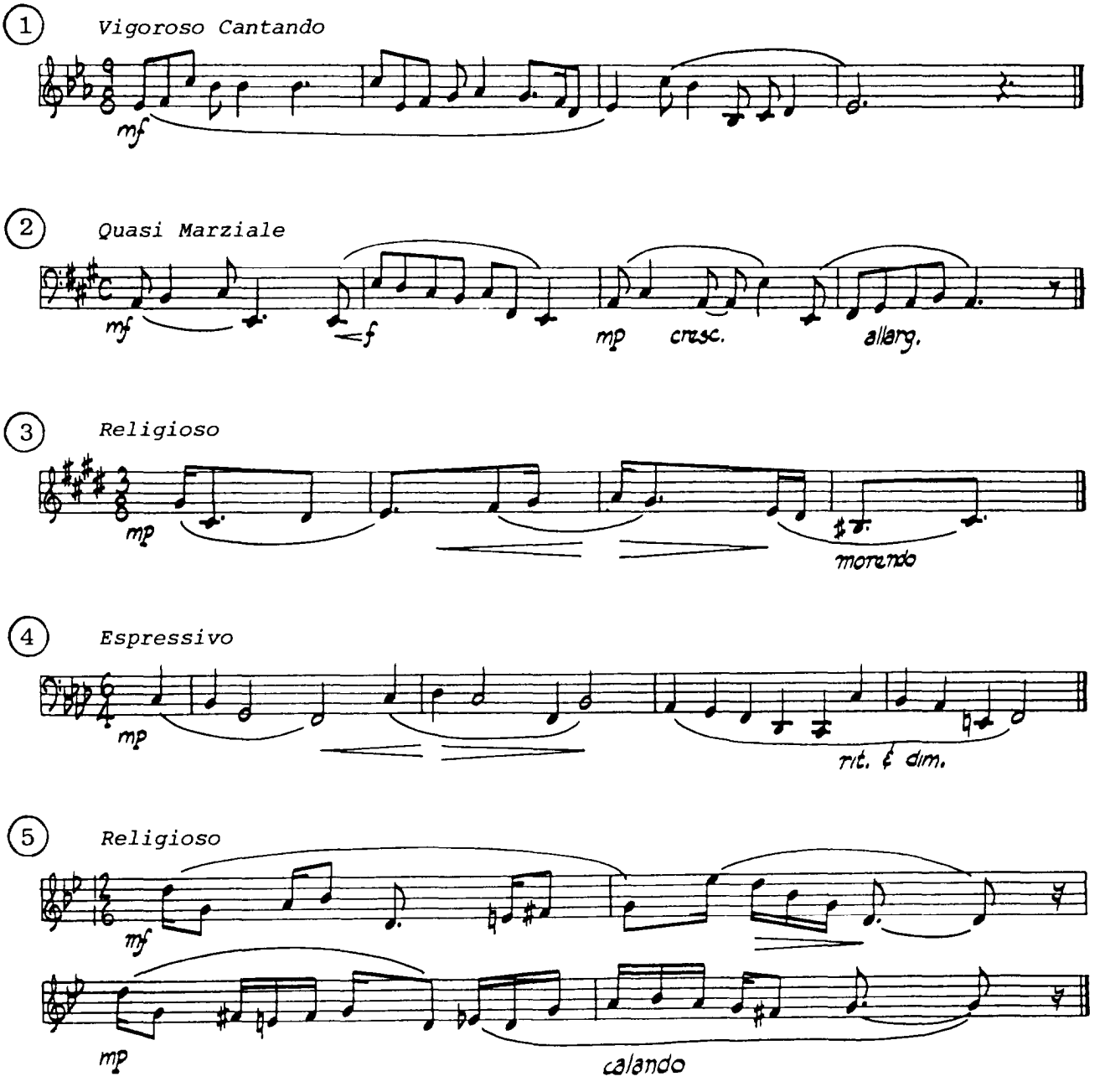

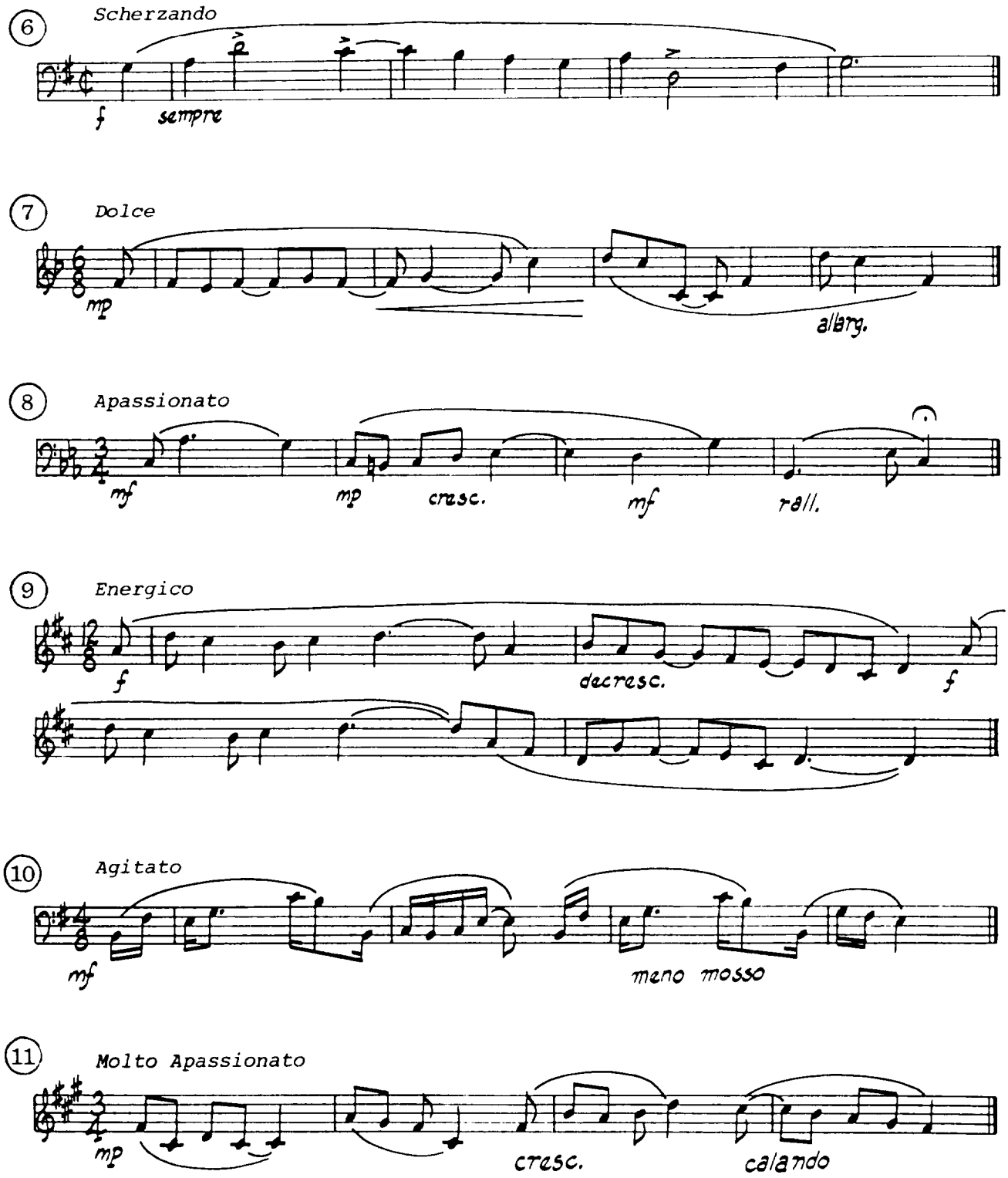
6
Scherzando
f
sempre
7
Dolce
mp
allarg.
8
Apassionato
mf
mp
cresc.
mf
rall.
9
Energico
f
decresc.
f
10
Agitato
mf
meno mosso
11
Molto Apassionato
mp
cresc.
calando

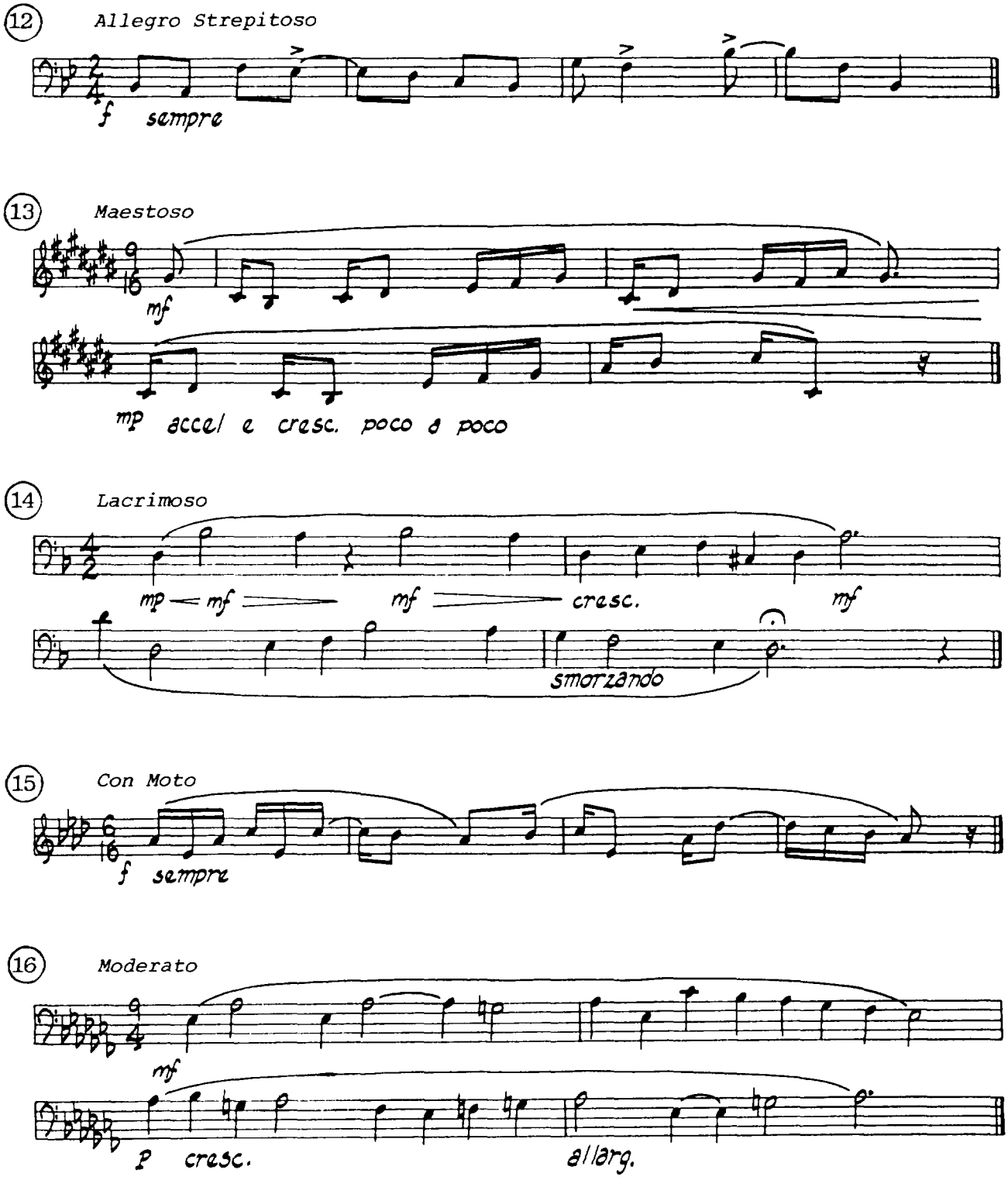
12
Allegro Strepitoso
f sempre
13
Maestoso
mf
mp accel e cresc. poco a poco
14
Lacrimoso
mp mf mf cresc. mf
smorzando
15
Con Moto
f sempre
16
Moderato
mf
p cresc.
allarg.

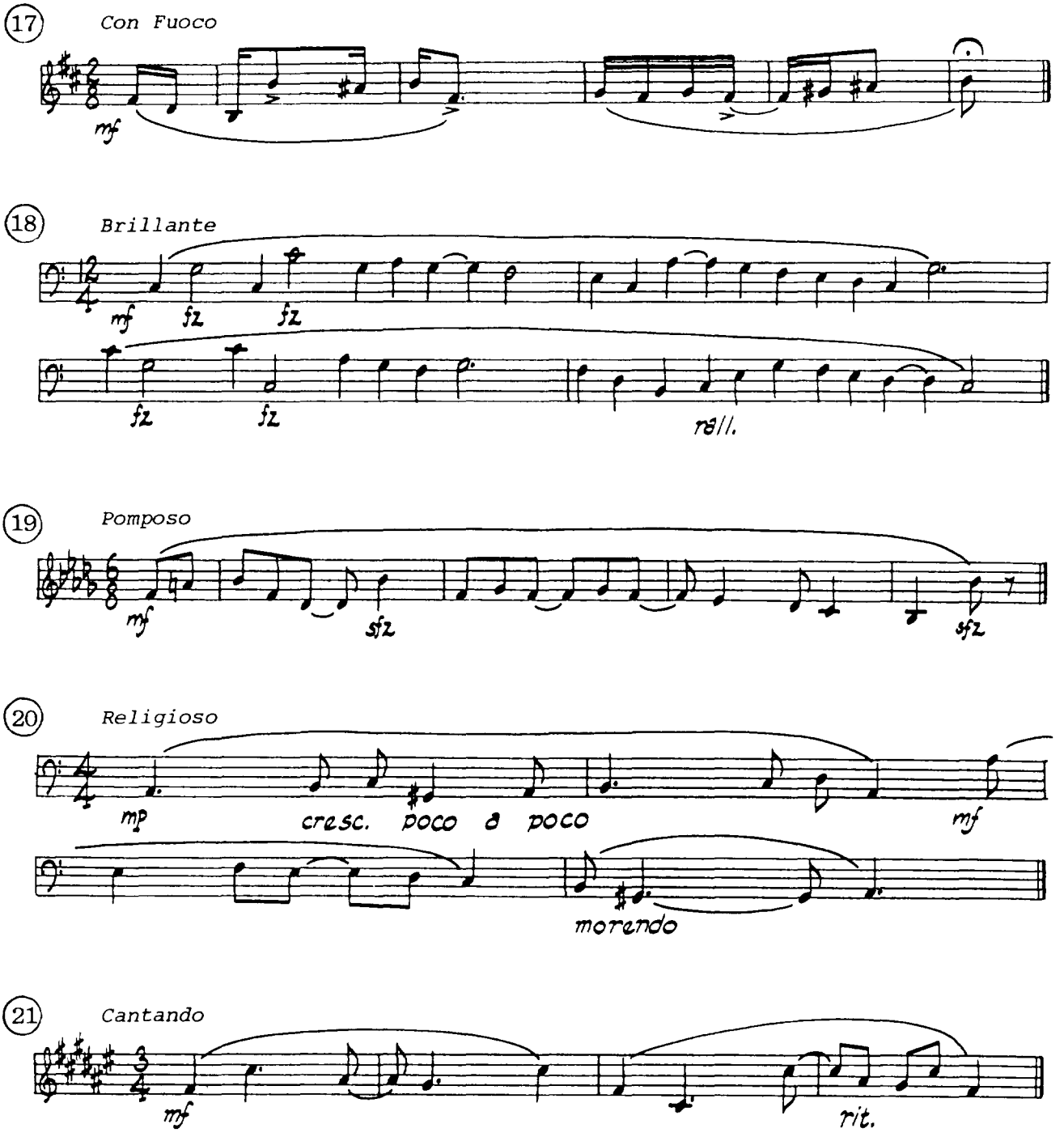
17
Con Fuoco
mf
18
Brillante
mf
fz
fz
fz
fz
rall.
19
Pomposo
mf
sfz
sfz
20
Religioso
mp
cresc. poco a poco
mf
morendo
21
Cantando
mf
rit.

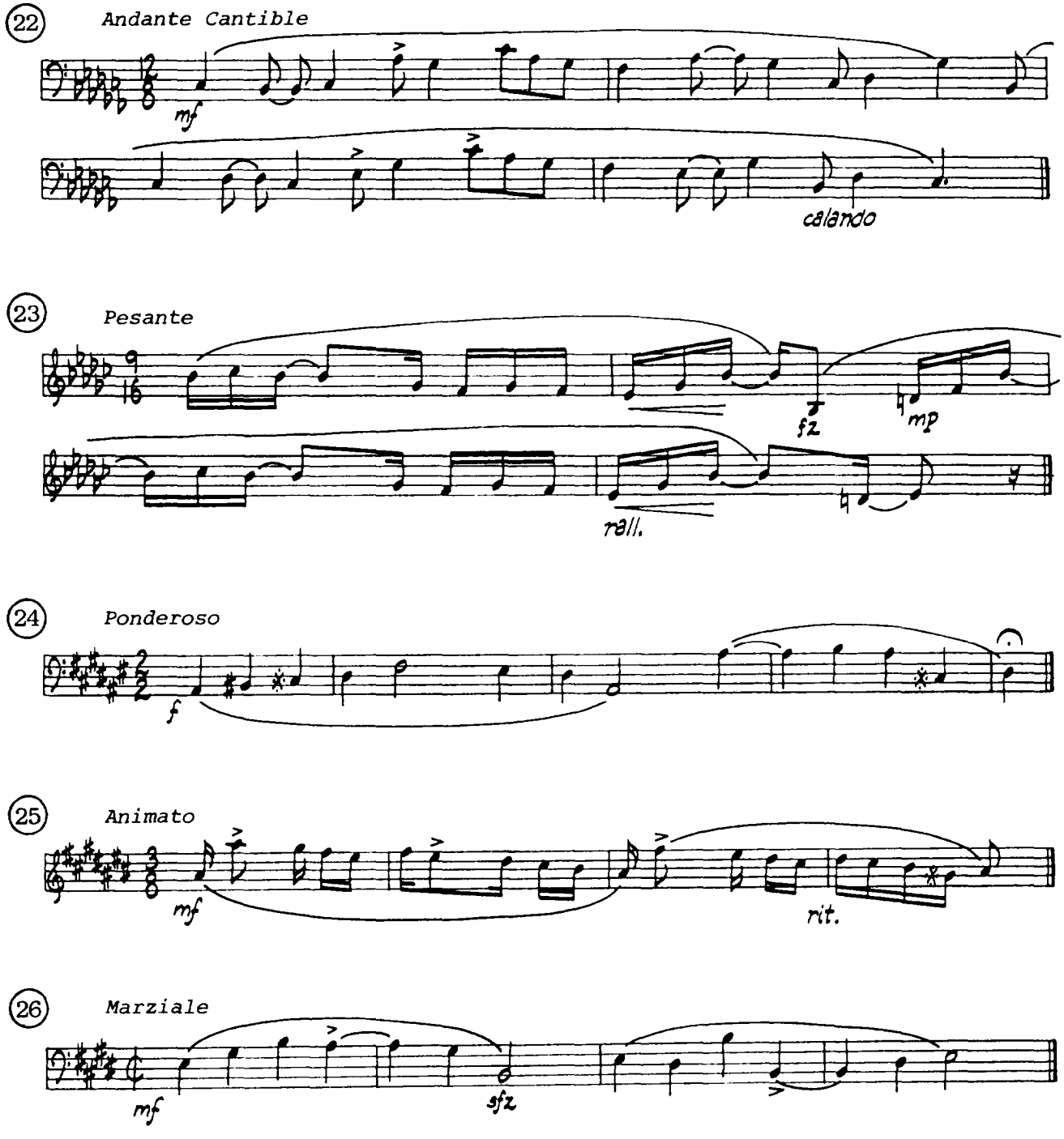
22
Andante Cantible
mf
calando
23
Pesante
fz
mp
rall.
24
Ponderoso
f
25
Animato
mf
rit.
26
Marziale
mf
sfz

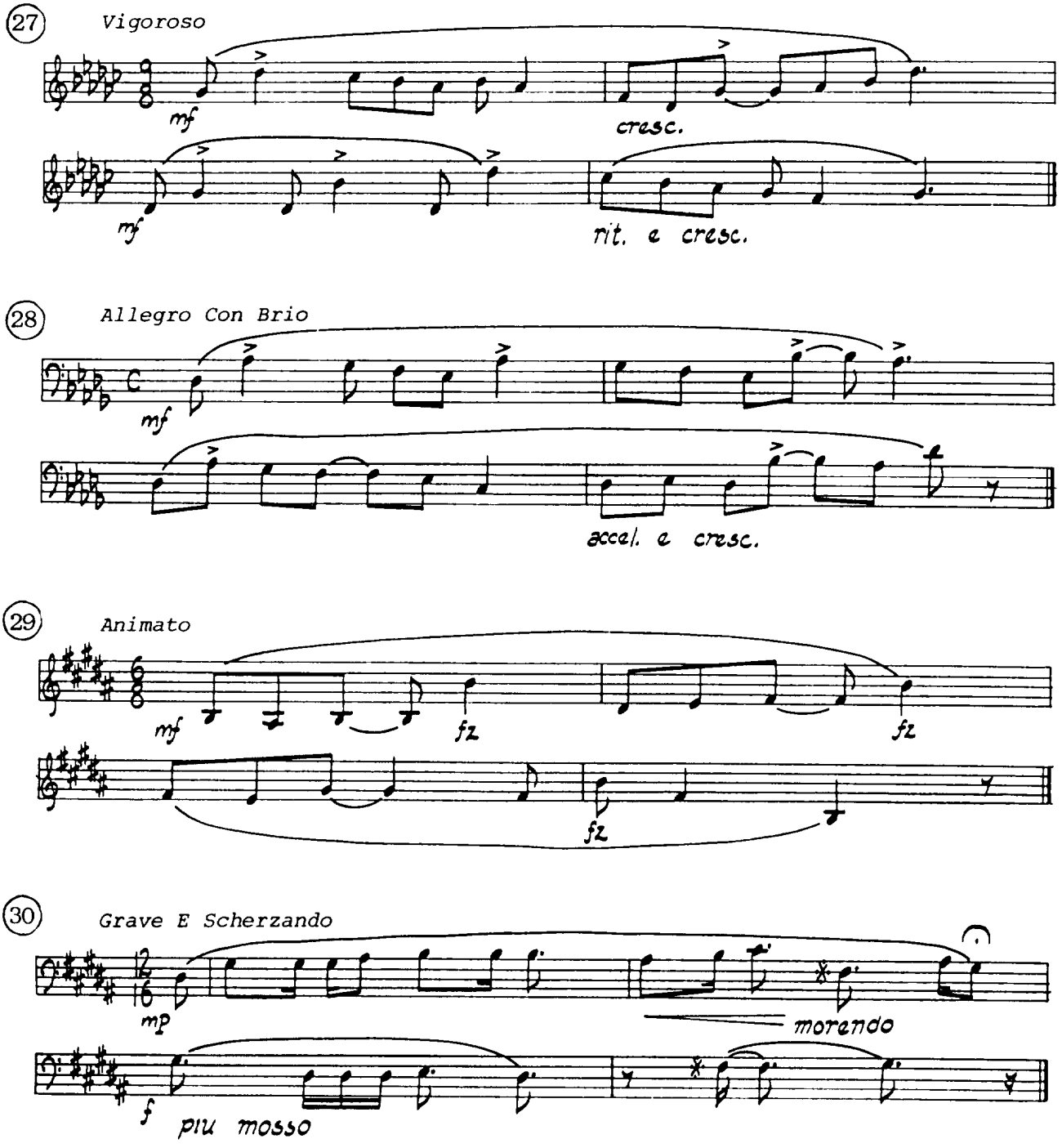
27
Vigoroso
mf
cresc.
mf
rit. e cresc.
28
Allegro Con Brio
mf
accel. e cresc.
29
Animato
mf
fz
fz
fz
30
Grave E Scherzando
mp
morendo
f
piu mosso

CHAPTER NINE

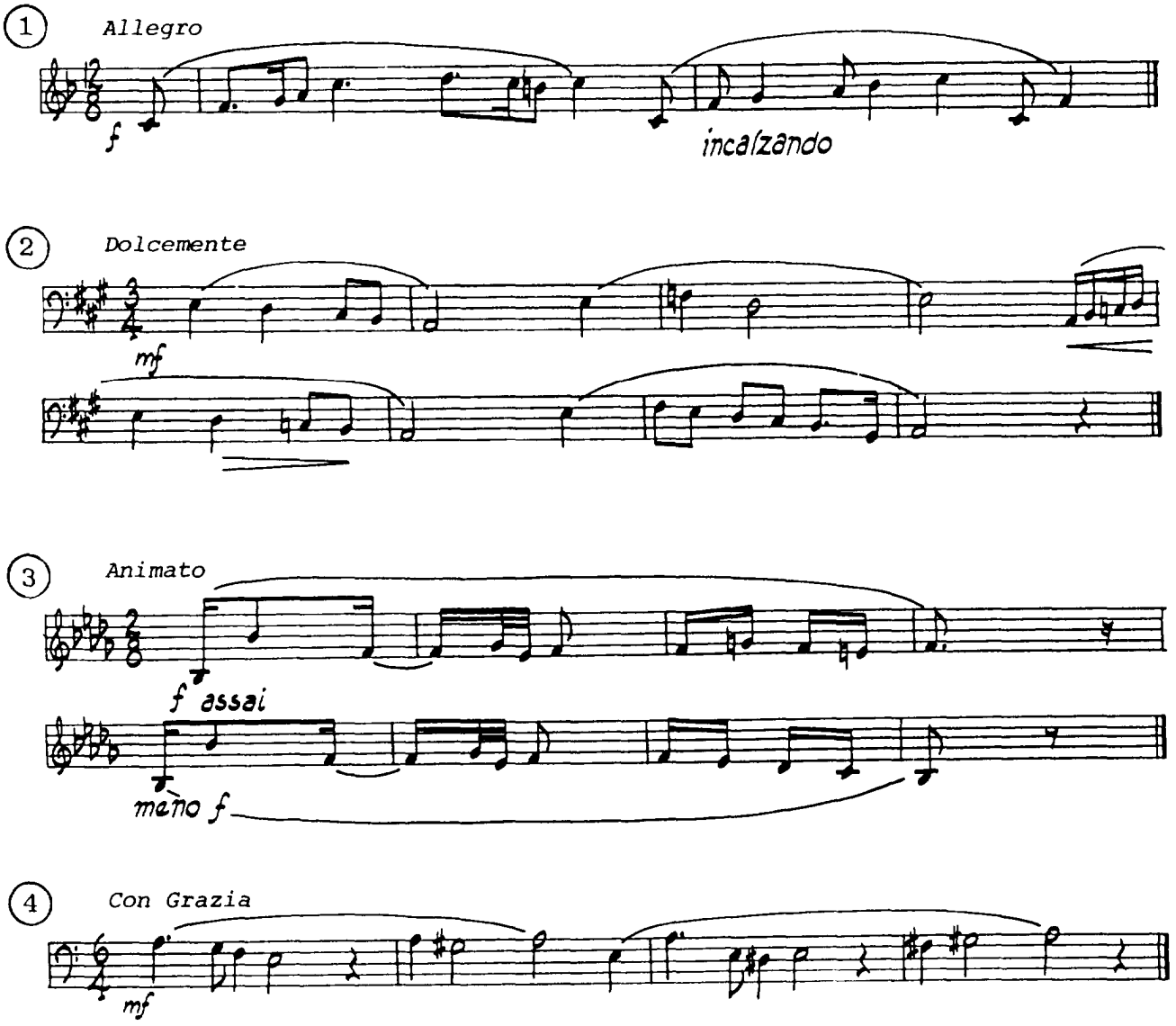

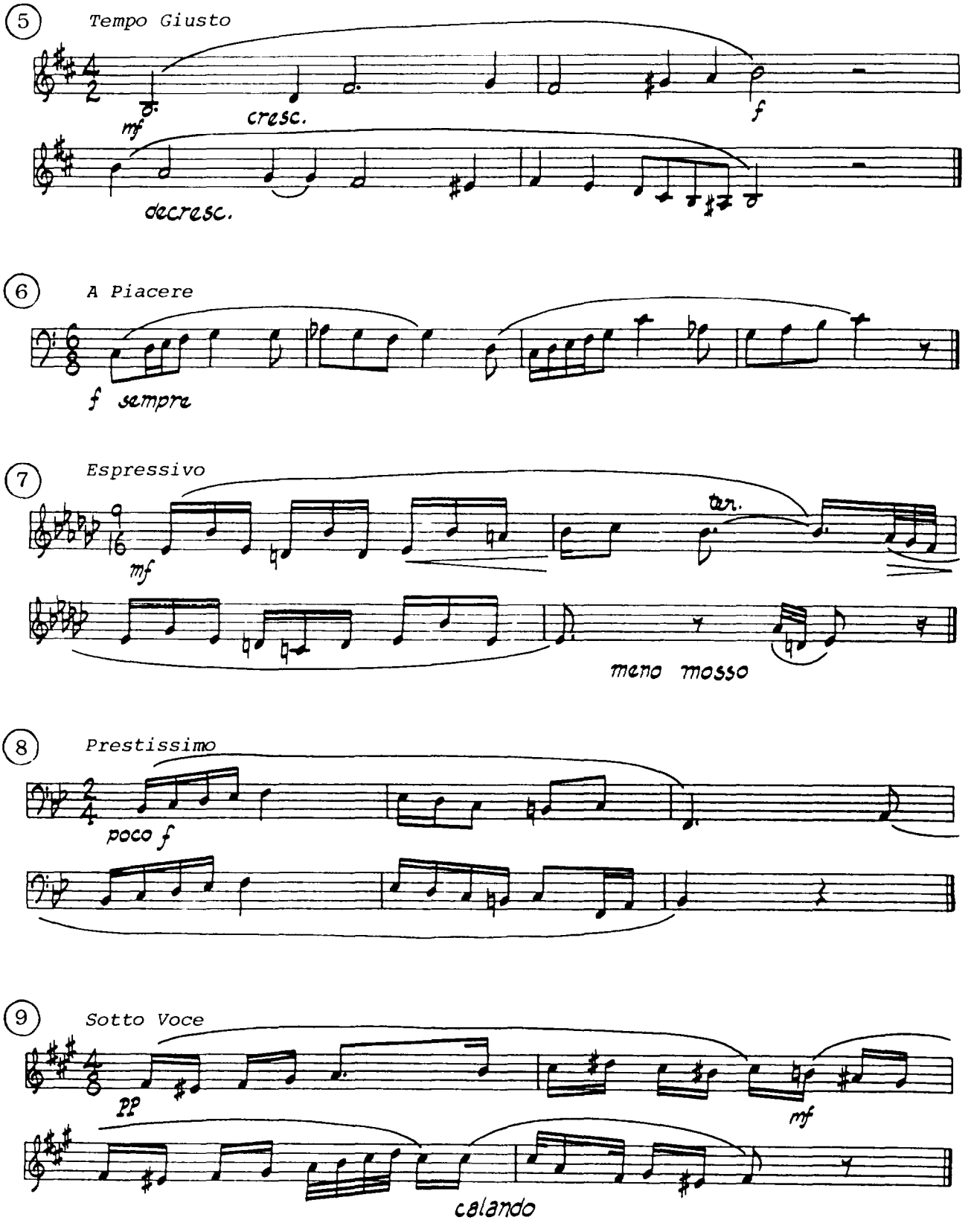
5
Tempo Giusto
mf
cresc.
f
decresc.
6
A Piacere
f sempre
7
Espressivo
mf
ten.
meno mosso
8
Prestissimo
poco f
9
Sotto Voce
pp
mf
calando

ET 9-2

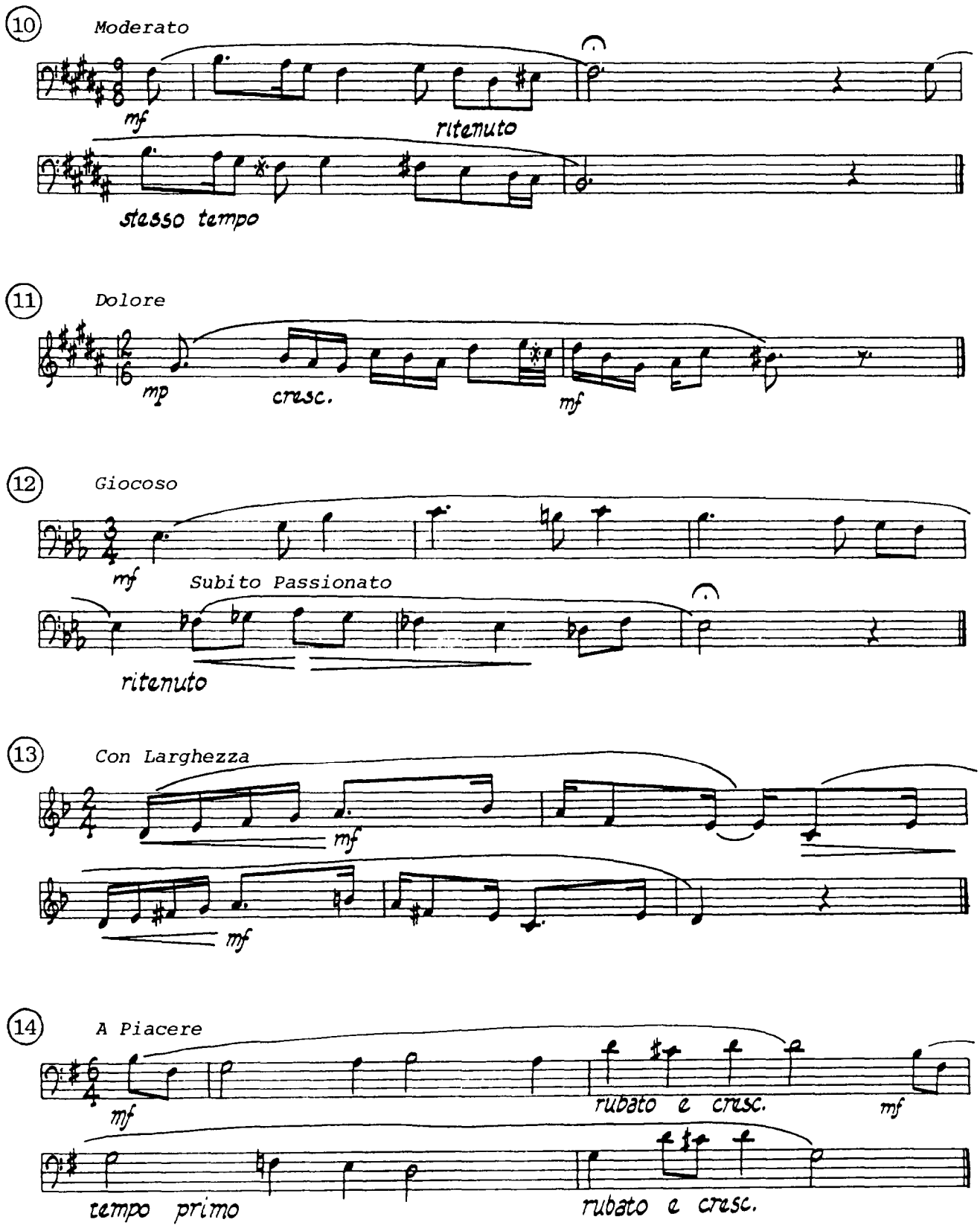
10
Moderato
mf
ritenuto
stesso tempo
11
Dolore
mp
cresc.
mf
12
Giocoso
mf
Subito Passionato
ritenuto
13
Con Larghezza
mf
mf
14
A Piacere
mf
rubato e cresc.
mf
tempo primo
rubato e cresc.

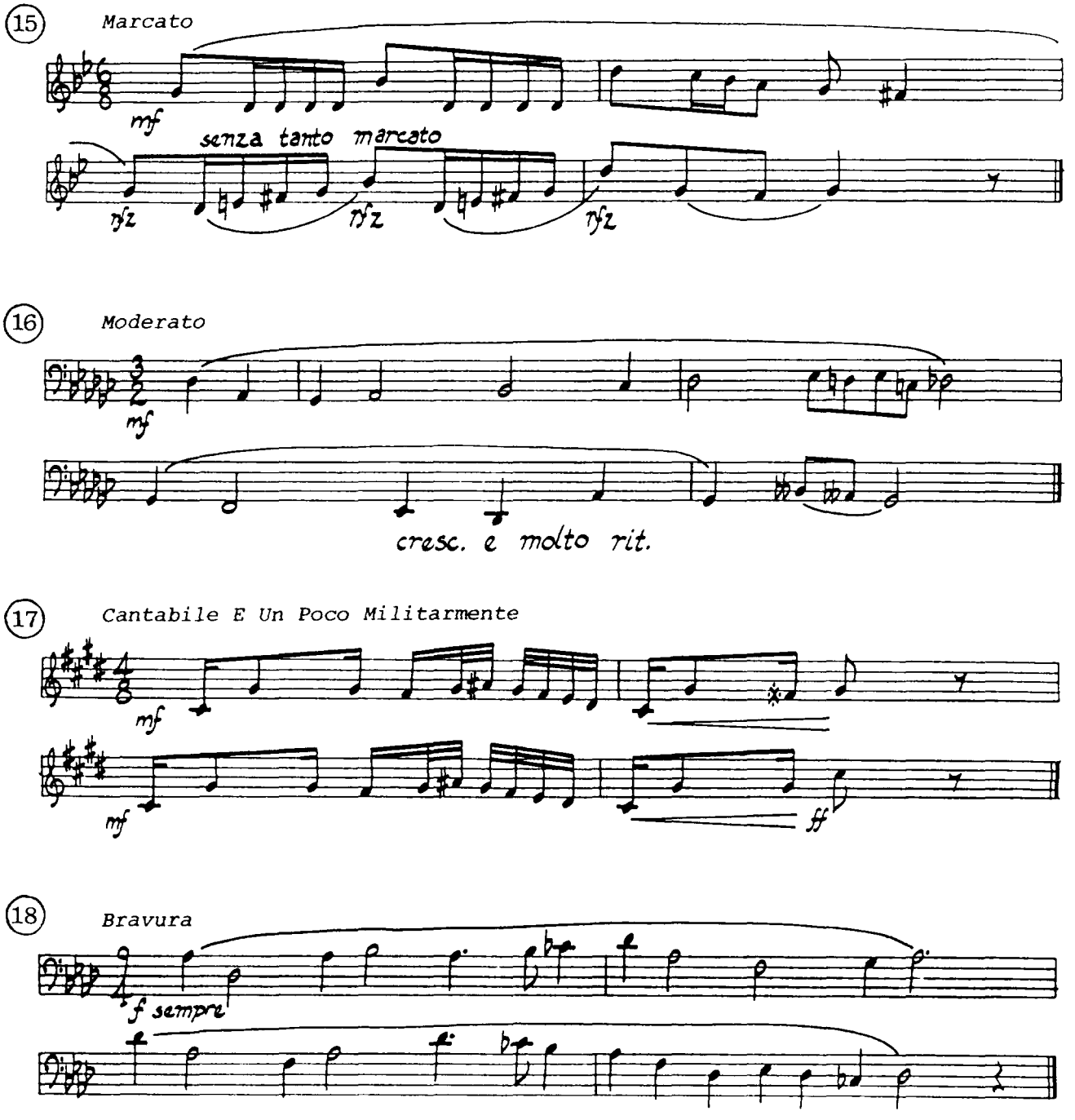
15
Marcato
mf
senza tanto marcato
rfz
rfz
rfz
16
Moderato
mf
cresc. e molto rit.
17
Cantabile E Un Poco Militarmente
mf
mf
ff
18
Bravura
f sempre

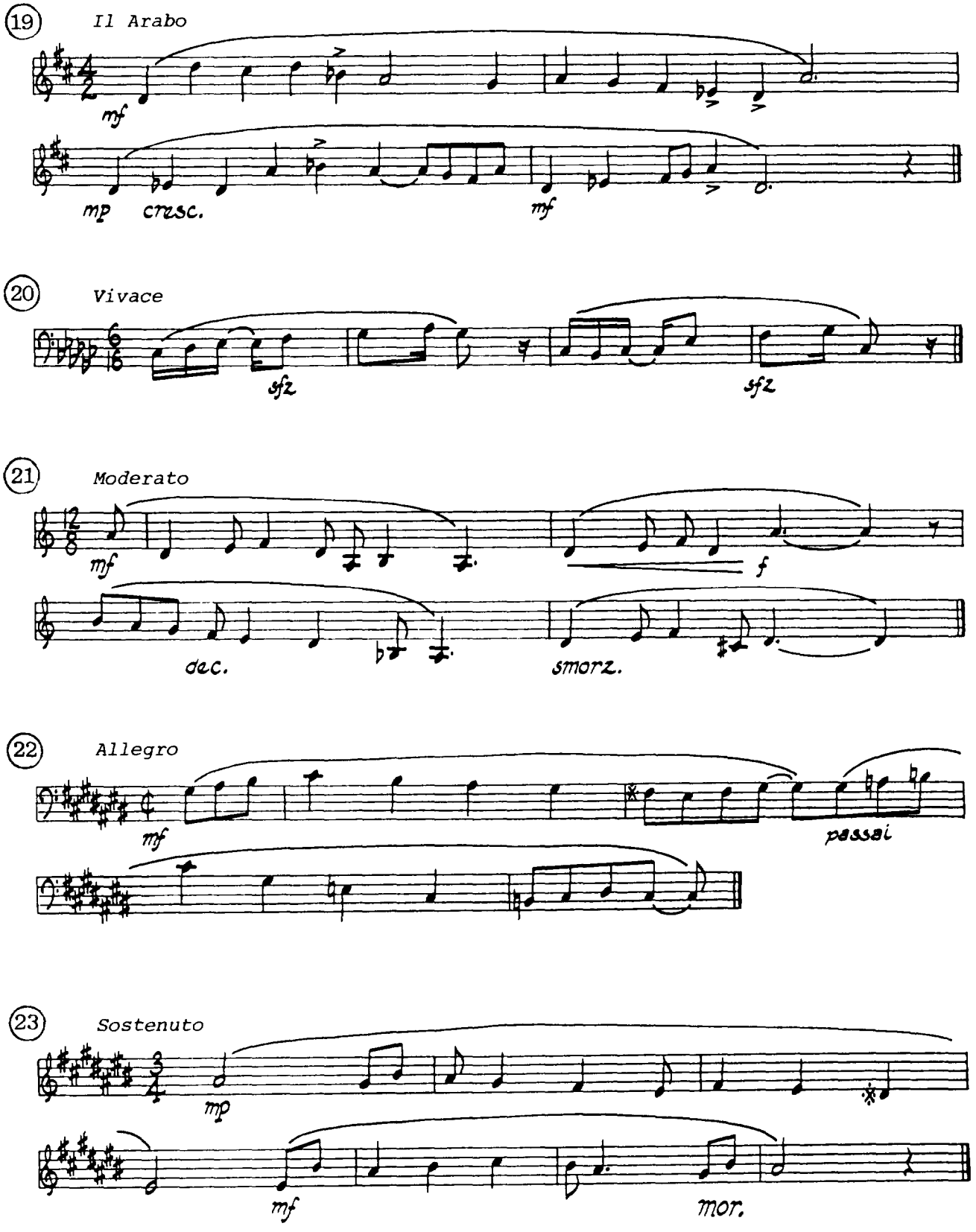
19
Il Arabo
mf
mp
cresc.
mf
20
Vivace
sfz
sfz
21
Moderato
mf
f
dec.
smorz.
22
Allegro
mf
passai
23
Sostenuto
mp
mf
mor.

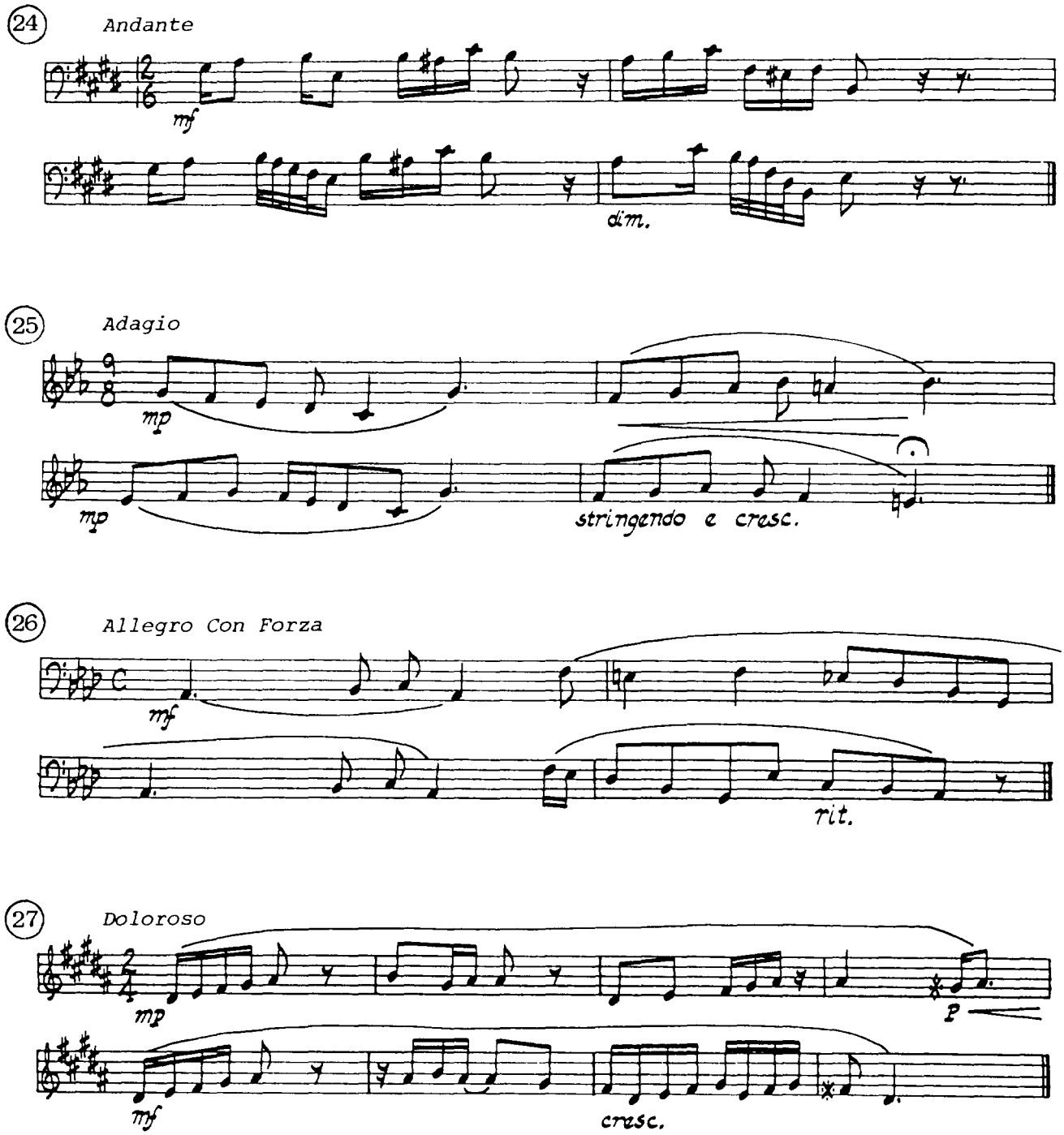
24
Andante
mf
dim.
25
Adagio
mp
mp
stringendo e cresc.
26
Allegro Con Forza
mf
rit.
27
Doloroso
mp
p
mf
cresc.

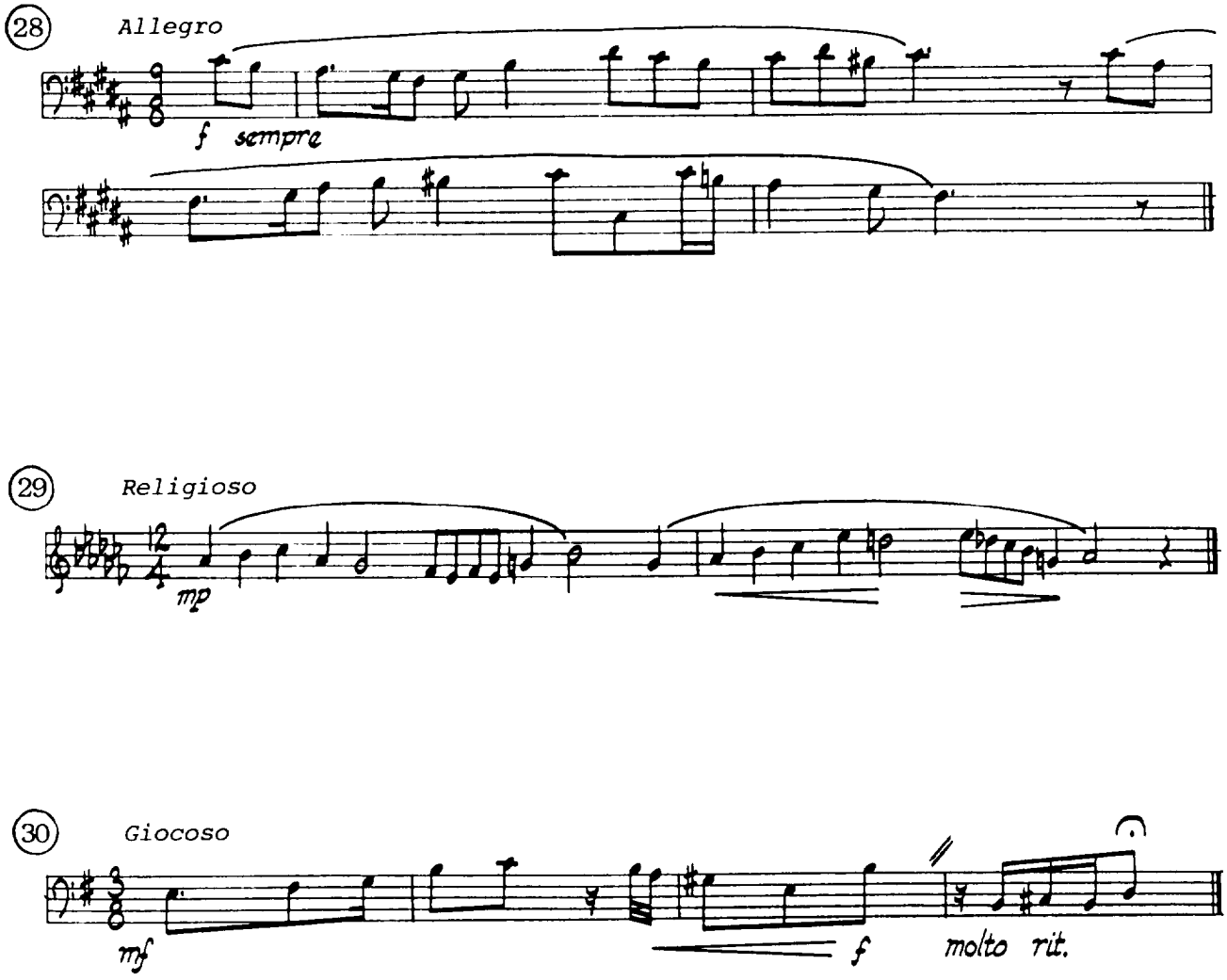
28
Allegro
f sempre
29
Religioso
mp
30
Giocoso
mf
f
molto rit.

APPENDIX A

TIME BEATING PATTERNS

The following time beating patterns are used in conjunction with ear training. The following patterns are for the performer's right hand.

DUPLE

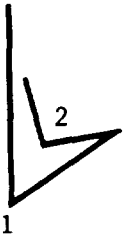

TRIPLE

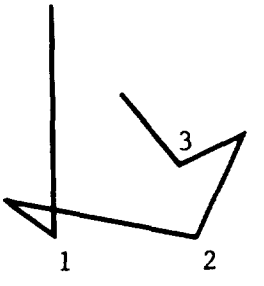

QUADRUPLE

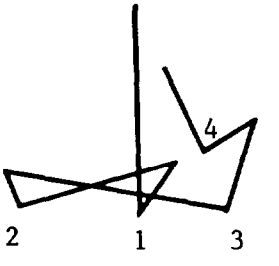

Figure A.1: Beat patterns

Sub-division may be utilized in slow tempi to clarify and control the performance of music. To sub-divide, the conductor adds to each PRINCIPAL beat, smaller beats moving in the same direction as the main gesture.

APPENDIX B

COUNTING SYSTEM

SIMPLE TIME

Always say a number for the beat whether or not it requires an attack.

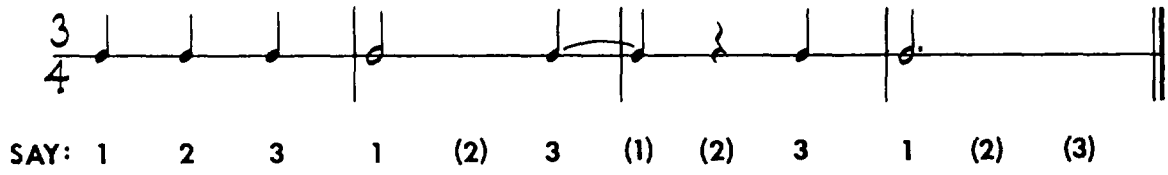

Figure B.1: The Beat in Simple Time.

Say “&" (and) on the second half of any beat that has been divided.

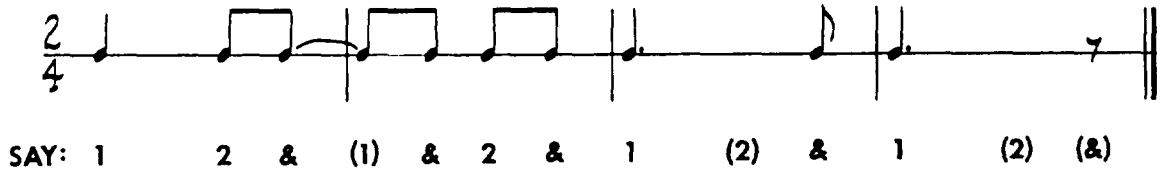

Figure B.2: The Divided Beat in Simple Time.

Say “Ta" on any portion of the subdivided beat that is not the beat (number) or divided beat (and).

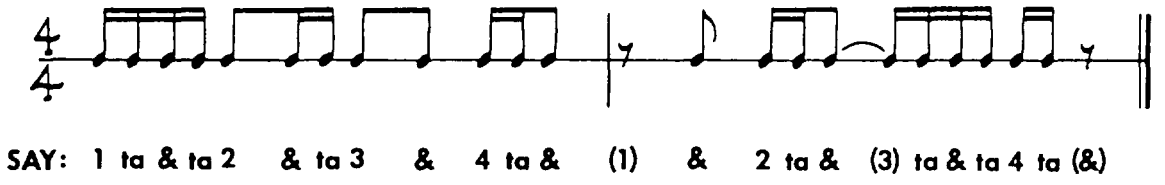

Figure B.3: The Subdivided Beat in Simple Time.

COMPOUND TIME

Always say a number for the beat whether or not it requires an attack.

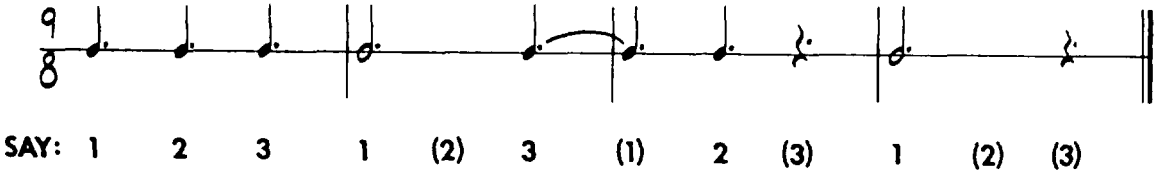

Figure B.4: The Beat in Compound Time

Say “&” (and) on the second third of the beat when that division is present and “a” (uh) on the last third of the beat when that division is present.

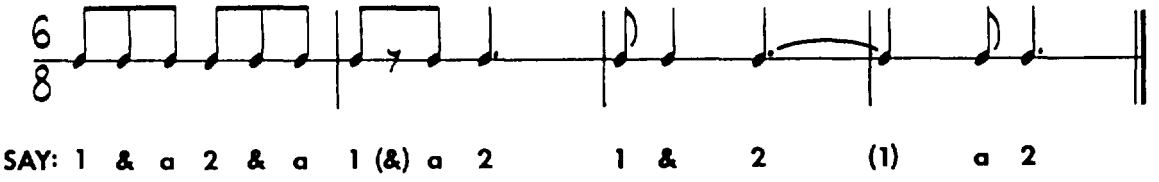

Figure B.5: The Divided Beat in Compound Time

Say "Ta” on any portion of the subdivided beat that is not the beat (number) or divided beat (and or a).

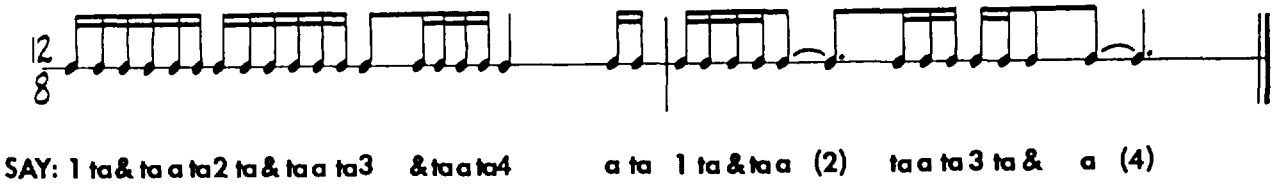

Figure B.6: The Subdivided Beat in Compound Time.

APPENDIX C

PERFORMANCE PROCEDURES

RHYTHM PERFORMANCE

Count/Clap	Identify the metrical stress and unit of beat. Using the counting system (App. B), perform the exercise indicating attacks by clapping. Counting syllables (numbers, &, a, or ta) must be audible.
Conduct/Intone	Identify the metrical stress and unit of beat. Using the appropriate time beating pattern (App. A), perform the exercise by intoning the rhythm on a neutral syllable (ta). The time beating pattern must continue throughout the exercise.

PITCH PERFORMANCE

Number Lists	Establish the tonic triad in D Major or minor, as applicable. Perform the list horizontally in D Major or D minor with one count per number and a count of silence at the end of each line. The tempo must remain constant throughout the list. Scale degree numbers must be used as syllables for singing.
Notation	Identify the clef and key. Establish the tonic triad in the key of D Major or minor, as applicable. Sing in D Major or D minor, regardless of the notated key. Perform the exercise with one count per note and a count of silence at the bar line. The tempo must remain constant throughout the exercise. Scale degree numbers must be used as syllables for singing.
Scales	Using D as a tonic, perform scales with one count per number and a count of silence at the end of each scale. The tempo must remain constant throughout the scales. Scale degree numbers must be used as syllables for singing.

Intervals	Sing the given pitch. Sing the pitch a given interval above or below as specified.
Triads	Using D as the root, perform triads with one count per number and a count of silence at the end of each triad. The tempo must remain constant throughout the triads. Scale degree numbers must be used as syllables for singing.
Triads in Inversion	Sing the given pitch. Sing major and minor triads with the given pitch as the root, third, and fifth of the triad. The tempo must remain constant while singing the triad, but a pause may occur between triads. Scale degree numbers must be used as syllables for singing. Any pitch order may be used in the triads as long as syllables and pitches are correct.
4-note Chords	Using D as the root, perform Maj6, Maj7, Dom7, min7, and dim7 chords in order, with one count per number and a count of silence at the end of each chord. The tempo must remain constant throughout the chords. Scale degree numbers must be used as syllables for singing.

MELODY PERFORMANCE

Identify the metrical stress and unit of beat. Select the time beating pattern. Identify the clef and key. Given the pitch A 440, sing the interval necessary to find the tonic in the notated key. Using the appropriate time beating pattern (App. A), perform the melody in the notated key. The time beating pattern must continue throughout the exercise. Scale degree numbers must be used as syllables for singing. Follow all performance directions, i.e. tempo, character, dynamics, and expression markings.

APPENDIX D

PERFORMANCE GUIDELINES

I. Rhythm
   A. Metrical Stress
      1. Identify
      2. Select beat pattern
   B. Unit of beat
      1. Divided Beat
      2. Subdivided beat
      3. Syncopation
      4. Borrowed divisions
   C. Perform Rhythm
      1. Count/Clap
      2. Conduct/Intone

II. Pitch
   A. Clef (identify)
   B. Key (identify)
   C. Sing tonic and establish key
      1. Sing triad
      2. Sing pentachord
      3. Sing tetrachords
      4. Sing scale
   D. Identify starting pitch
   E. Identify musical elements
      1. Triads
      2. Pentachords
      3. Tetrachords
      4. Scales
      5. Other structures
      6. Difficult intervals
   F. Perform Pitch

III. Performance Directions
   A. Character/Tempo (metronome marks)/ tempo changes
   B. Dynamics/dynamic changes
   C. Other
      1. Accents and articulations
      2. Expression marks
      3. Repeat symbols
      4. Fermatas
      5. Ornaments

IV. Perform
   A. Rhythm
   B. Pitch
   C. Rhythm and Pitch
   D. Rhythm, Pitch and all performance directions

*U.S. GOVERNMENT PRINTING OFFICE: 1986--631-087/20088