CHAPTER THREE

Section I

PART I

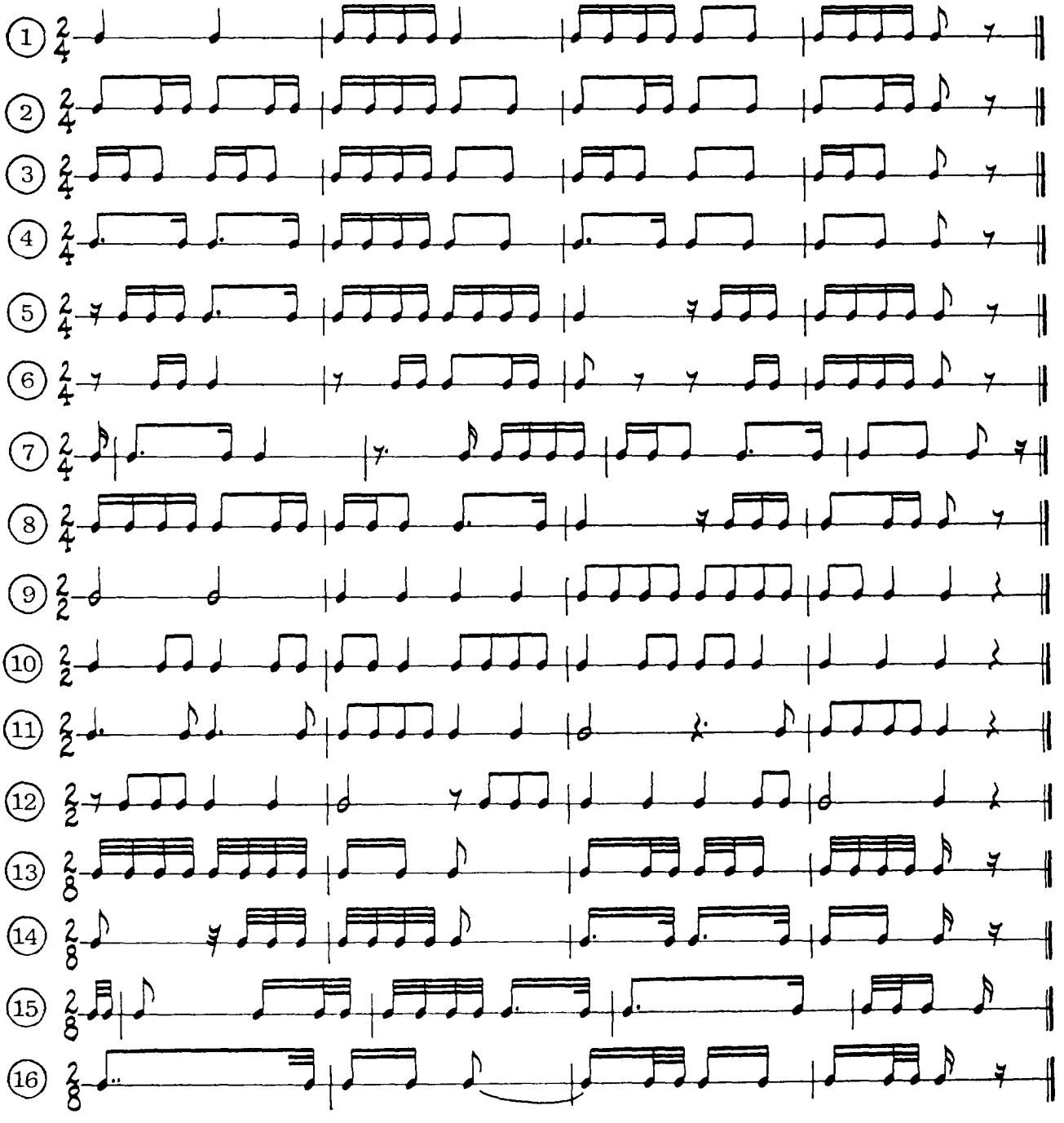

PART II

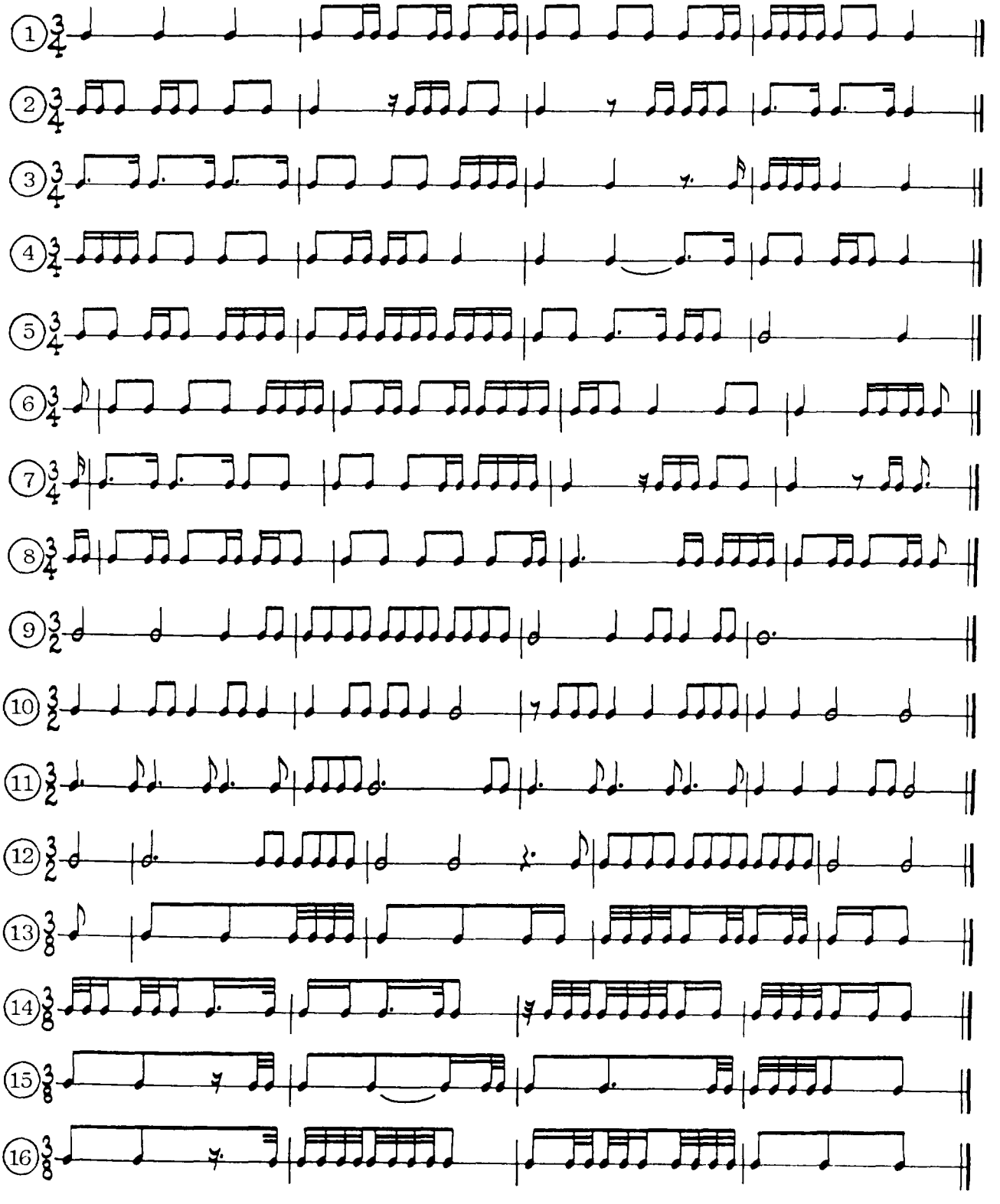

ET 3-2

PART III

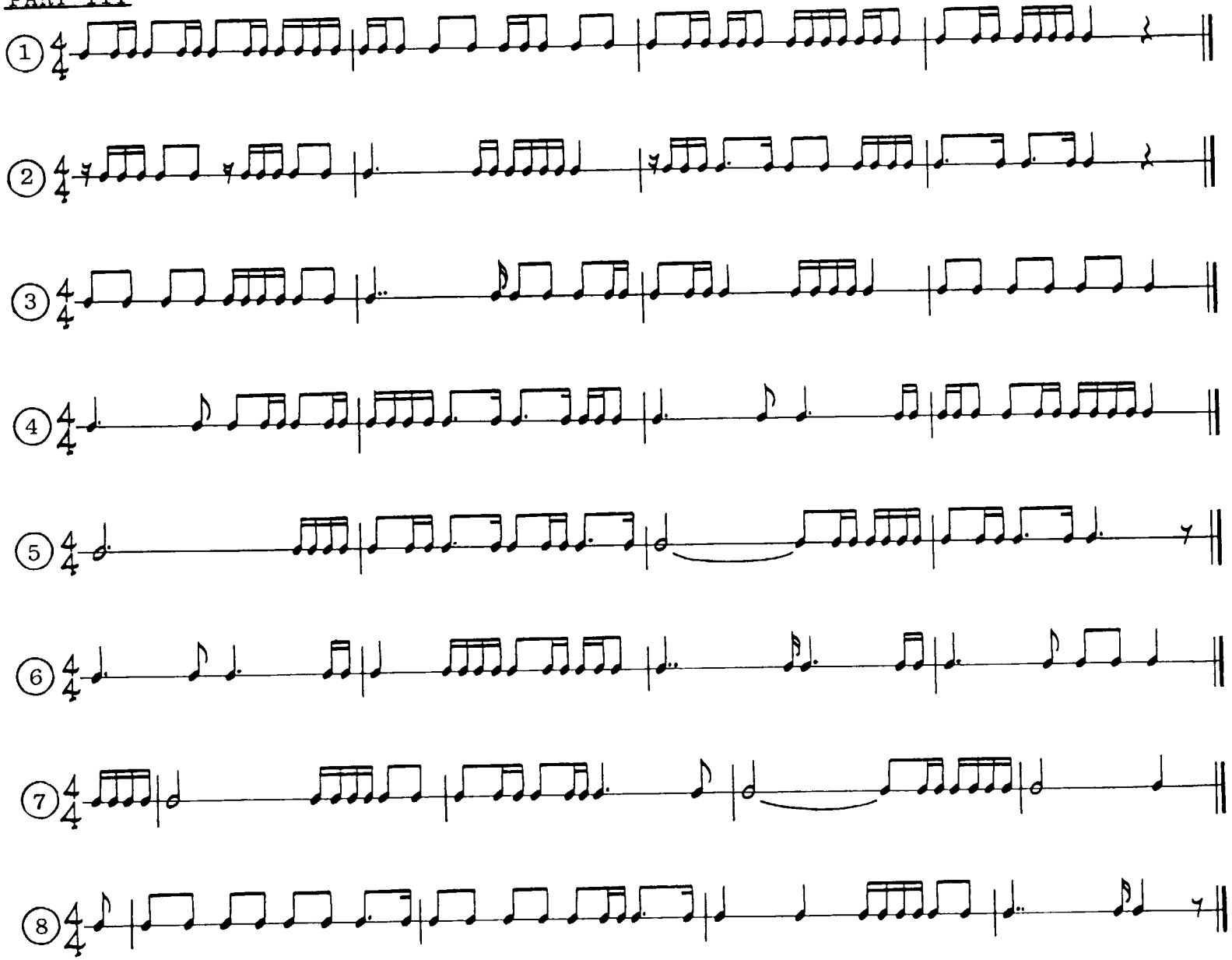

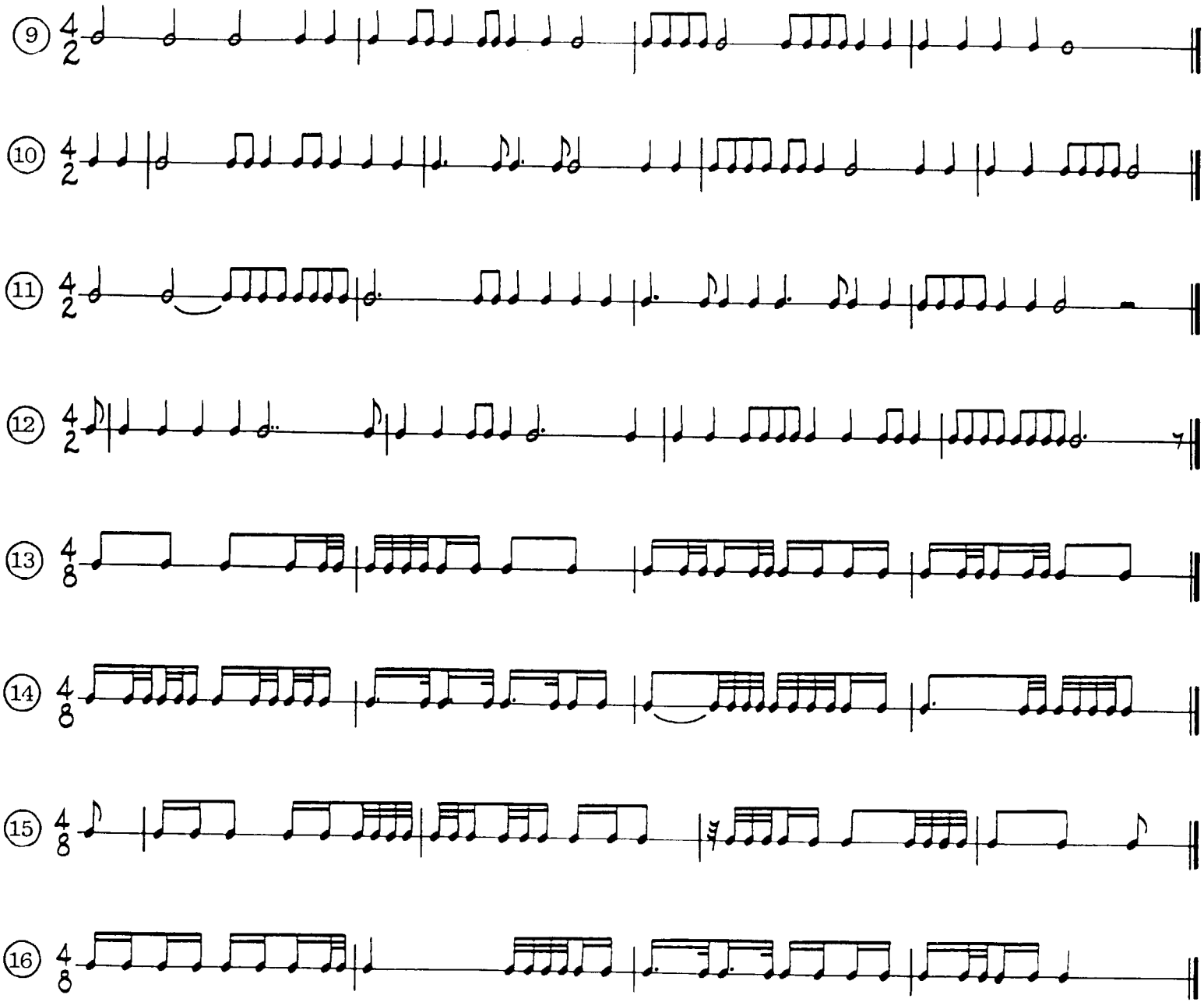
9
10
11
12
13
14
15
16

Section II

LIST I

1	1	♭3	5
	1	♭3	1
	1	5	1
	1	5	♭3
	1	♭3	$\overline{5}$

2	1	$\overline{5}$	♭3
	8	5	♭3
	8	1	♭3
	$\overline{5}$	♭3	1
	$\overline{5}$	5	♭3

3	♭3	5	1
	♭3	1	5
	♭3	1	♭3
	♭3	1	$\overline{5}$
	♭3	5	♭3

4	♭3	5	$\overline{5}$
	♭3	$\overline{5}$	5
	♭3	5	8
	♭3	$\overline{5}$	1
	♭3	5	♭3

5	5	♭3	1
	5	1	♭3
	5	♭3	$\overline{5}$
	5	♭3	5
	5	$\overline{5}$	♭3

LIST II

1	1	♭3	5	8
	1	♭3	5	1
	1	♭3	$\overline{5}$	1
	1	$\overline{5}$	♭3	1
	1	5	♭3	1

2	8	5	♭3	1
	8	1	♭3	5
	8	1	♭3	1
	$\overline{5}$	♭3	1	♭3
	$\overline{5}$	5	♭3	1

3	5	$\overline{5}$	♭3	1
	5	♭3	1	$\overline{5}$
	5	♭3	5	$\overline{5}$
	5	♭3	$\overline{5}$	1
	5	1	♭3	5

4	1	♭3	1	5
	1	♭3	5	3
	1	5	1	♭3
	1	5	♭3	5
	1	$\overline{5}$	5	♭3

5	♭3	1	♭3	5
	♭3	5	♭3	1
	♭3	5	$\overline{5}$	1
	♭3	$\overline{5}$	1	♭3
	♭3	1	$\overline{5}$	♭3

LIST III

1	1	♭3	5	♭3	1
	♭3	$\overline{5}$	5	♭3	1
	1	♭3	1	♭3	5
	1	♭3	1	5	♭3
	1	♭3	1	5	1

2	♭3	5	$\overline{5}$	♭3	1
	1	♭3	1	♭3	5
	♭3	1	♭3	5	1
	♭3	1	5	♭3	1
	♭3	1	$\overline{5}$	5	♭3

3	5	♭3	1	$\overline{5}$	1
	5	$\overline{5}$	♭3	1	5
	5	$\overline{5}$	♭3	1	♭3
	5	1	♭3	5	1
	5	♭3	1	♭3	5

4	$\overline{5}$	5	♭3	1	♭3
	$\overline{5}$	1	♭3	5	1
	$\overline{5}$	1	♭3	5	♭3
	$\overline{5}$	♭3	1	♭3	5
	$\overline{5}$	♭3	1	5	♭3

5	8	5	♭3	1	$\overline{5}$
	8	5	♭3	1	♭3
	8	1	♭3	5	1
	8	1	5	♭3	1
	8	5	8	5	♭3

PART I

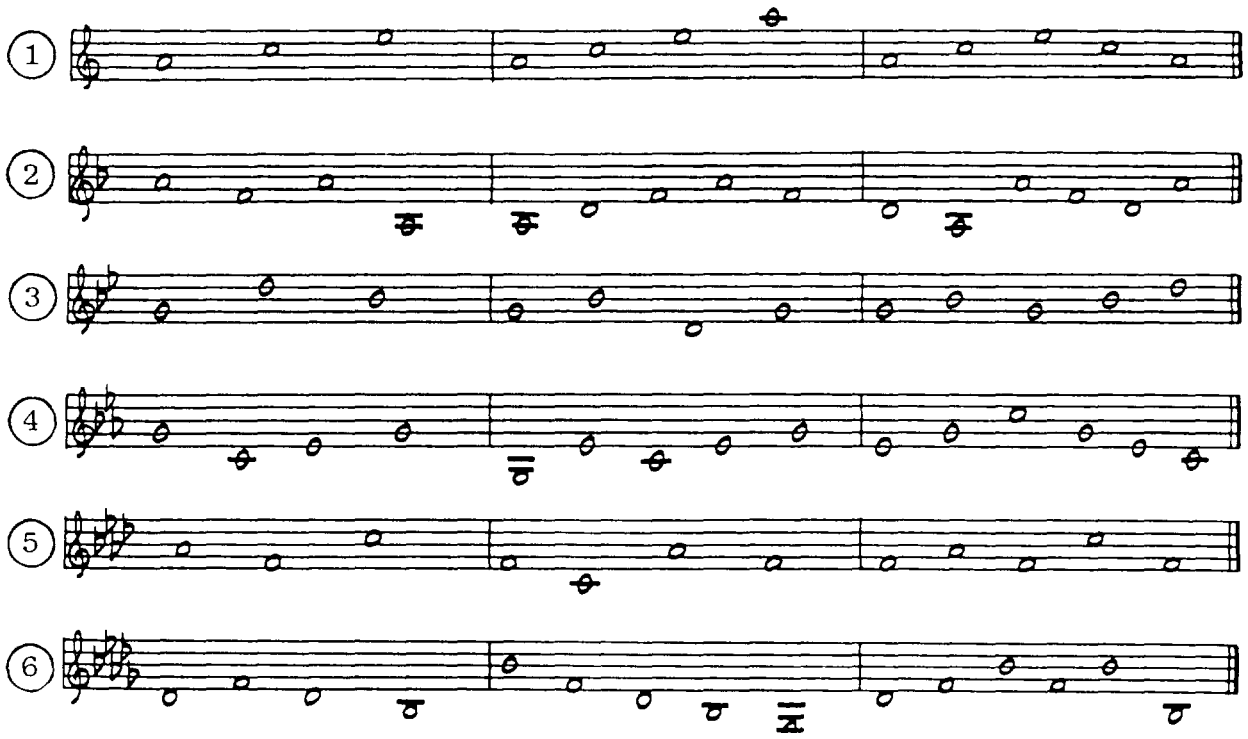

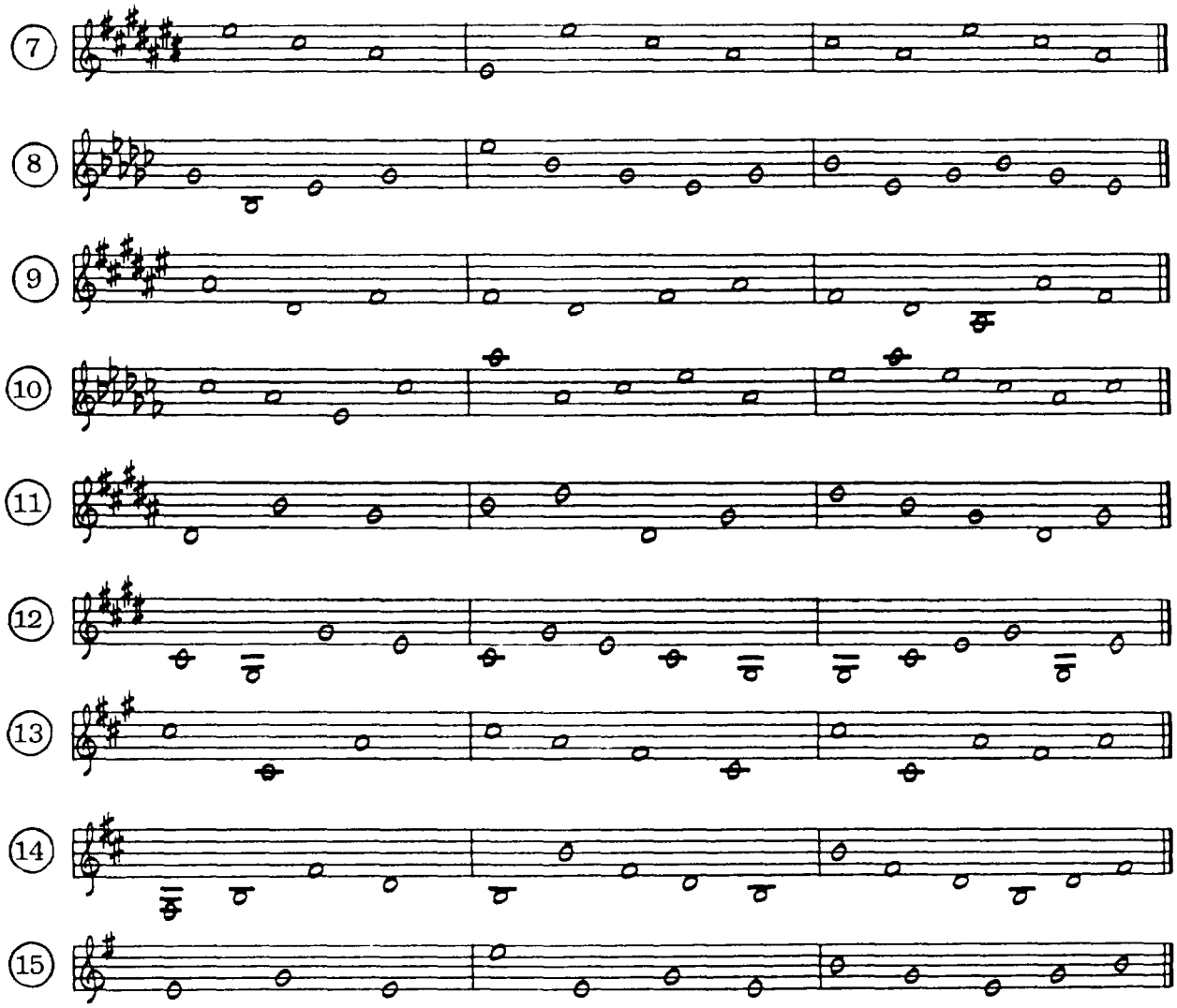

PART II

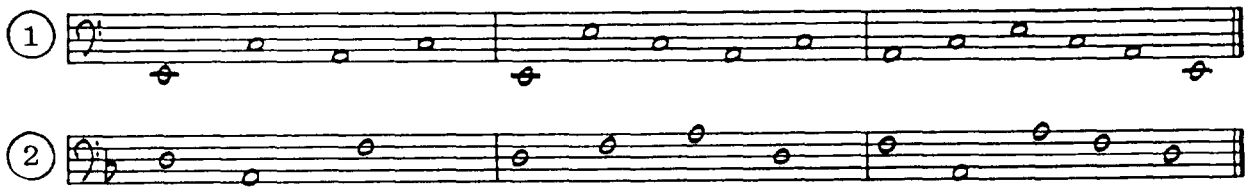

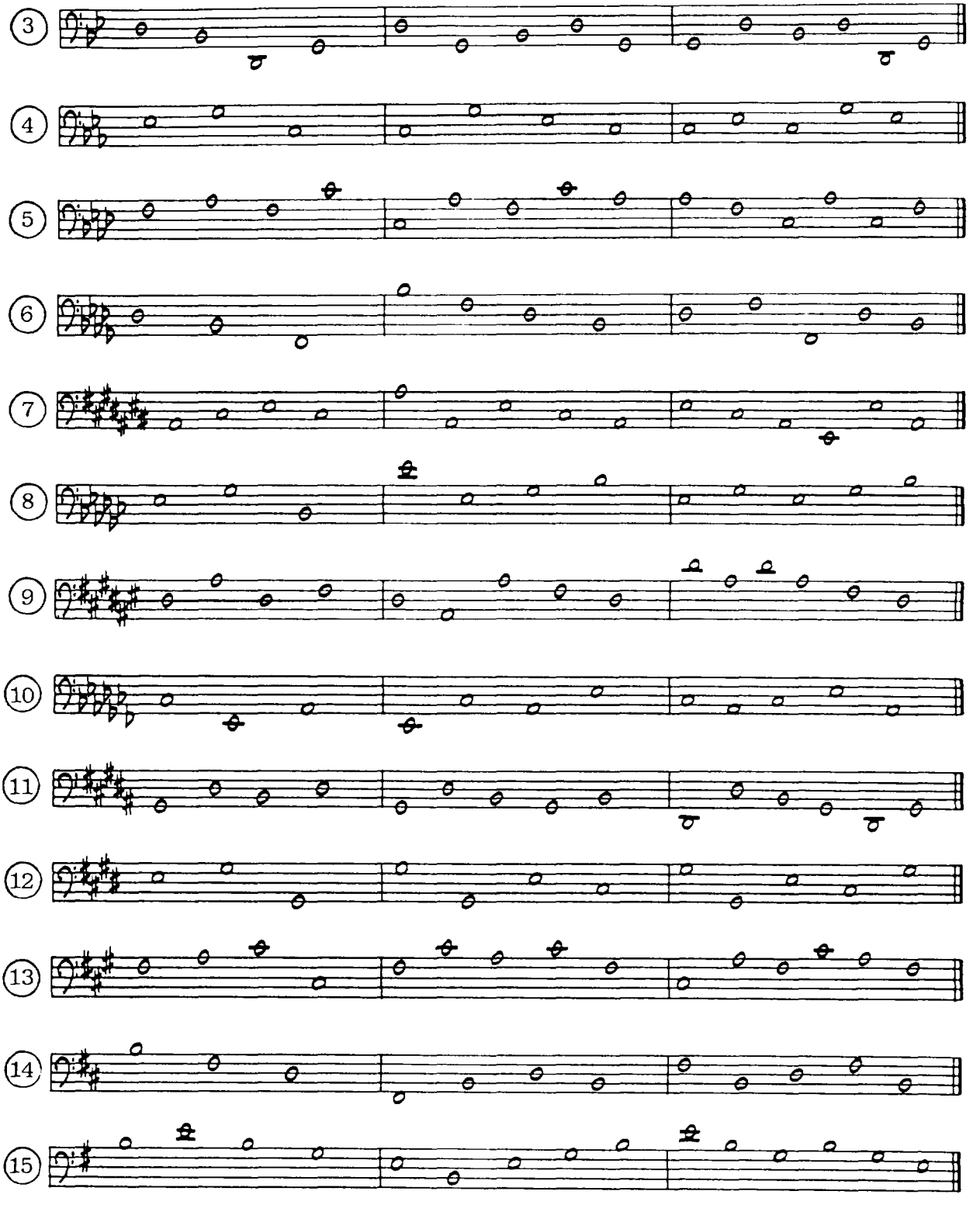

ET 3-8